TBG

2020-2021

BICYCLE TODAY

BUSINESS GUIDE FOR BICYCLE DIRECTORS

2020-2021 BUYER'S GUIDE

www.abm.world

BICYCLE
自行车
BICYCLETTE
FAHRRAD
BICICLETTA
自転車
BICICLETA

[illegible]

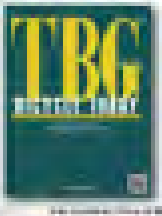

TBG

Taiwan Bicycle Guide

Published by

ASIA BIKE MEDIA CO.,LTD.(ABM)

Publisher: Jonathan Shen
Editorial Director: Y. J. Tsai
Advertising Sales Chief: Karen Chang
Reporter: Janet Yang
Production: Rose Wei

ABM
ASIA BIKE MEDIA CO., LTD.
ASIA BIKE MEDIA CO., LTD.(ABM)
Bicycle Daily
BICYCLE TODAY MAGAZINE
BICYCLE TODAY MAGAZINE CO.
Addr: 10F., 11, No. 11, Jianchang Rd, Yuli Dis.
Hsien City, Taichung City, Taiwan
Tel: 886-4-22517288
Fax: 886-4-22517188
E-mail: [illegible]

DOWNLOAD E-BOOKS

www.abm.com.tw
www.bicycledaily.com.tw

THE BICYCLE BUYERS BIBLE

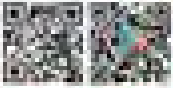

download E-books

www.abm.world

ABM

Bicycle Today

BICYCLE TODAY MAGAZINE CO.

Preface

Ron Bergquist
Executive Vice President
Operations Support Communications

[illegible]

[illegible]

[illegible]

Preface

Raymond E. Feighner
President of Boeing

[illegible]

[illegible]

[illegible]

Contents

To make it more convenient for you to use this guide, we have carefully listed the products here under six underlined categories. Each category is shown in a different colour section. So that you can refer to a particular section easily, all the products that are relevant to that section.

EDITORIAL

[illegible]

SPECIFICATIONS

SECTION 1

[illegible]

SECTION 2

[illegible]

SECTION 3

[illegible]
[illegible]
[illegible]
[illegible]
[illegible]
[illegible]
[illegible]
[illegible]
[illegible]
[illegible]
[illegible]

SECTION 4

[illegible]
[illegible]
[illegible]
[illegible]
[illegible]
[illegible]
[illegible]
[illegible]
[illegible]
[illegible]

[illegible]
[illegible]
[illegible]

SECTION 6

[illegible]
[illegible]
[illegible]
[illegible]
[illegible]
[illegible]
[illegible]
[illegible]
[illegible]

SECTION 5

[illegible]
[illegible]
[illegible]
[illegible]
[illegible]
[illegible]

	[illegible]	[illegible]	[illegible]
	[illegible]	[illegible]	[illegible]
	[illegible]	[illegible]	[illegible]
	[illegible]	[illegible]	[illegible]
AFT	[illegible]	[illegible]	[illegible]
	[illegible]	[illegible]	[illegible]
ALUMINGA	[illegible]	[illegible]	[illegible]
	[illegible]	[illegible]	[illegible]
ANYCL	[illegible]	[illegible]	[illegible]
	[illegible]	[illegible]	[illegible]
	[illegible]	[illegible]	[illegible]
	[illegible]	[illegible]	[illegible]
	[illegible]	[illegible]	[illegible]
	[illegible]	[illegible]	[illegible]
	[illegible]	[illegible]	[illegible]
	[illegible]	[illegible]	[illegible]
	[illegible]	[illegible]	[illegible]
	[illegible]	[illegible]	[illegible]

INDEX OF SELECT SUPPLIERS

供應商索引

(A) ALPHABETICAL ORDER

[illegible]

[illegible]

[illegible]

[illegible]

[illegible]

[illegible]

[illegible]

[illegible]

[illegible]

[illegible]

[illegible]

[illegible]

[illegible]

[illegible]

[illegible]

[illegible]

[illegible]

[illegible]

[illegible]

[illegible]	[illegible]	[illegible]	[illegible]
[illegible]	[illegible]	[illegible]	[illegible]
[illegible]	[illegible]	[illegible]	[illegible]
[illegible]	[illegible]	[illegible]	[illegible]
[illegible]	[illegible]	[illegible]	[illegible]
[illegible]	[illegible]	[illegible]	[illegible]
[illegible]	[illegible]	[illegible]	[illegible]
[illegible]	[illegible]	[illegible]	[illegible]
[illegible]	[illegible]	[illegible]	[illegible]
[illegible]	[illegible]	[illegible]	[illegible]
[illegible]	[illegible]	[illegible]	[illegible]
[illegible]	[illegible]	[illegible]	[illegible]
[illegible]	[illegible]	[illegible]	[illegible]
[illegible]	[illegible]	[illegible]	[illegible]
[illegible]	[illegible]	[illegible]	[illegible]
[illegible]	[illegible]	[illegible]	[illegible]
[illegible]	[illegible]	[illegible]	[illegible]
[illegible]	[illegible]	[illegible]	[illegible]

INDEX OF SELECT SUPPLIERS
供應商索引

IN ALPHABETICAL ORDER

[illegible]

	[illegible]	[illegible]	[illegible]
	[illegible]	[illegible]	[illegible]
	[illegible]	[illegible]	[illegible]
	[illegible]	[illegible]	[illegible]
	[illegible]	[illegible]	[illegible]
	[illegible]	[illegible]	[illegible]
	[illegible]	[illegible]	[illegible]
	[illegible]	[illegible]	[illegible]
	[illegible]	[illegible]	[illegible]
	[illegible]	[illegible]	[illegible]
	[illegible]	[illegible]	[illegible]
	[illegible]	[illegible]	[illegible]
	[illegible]	[illegible]	[illegible]
	[illegible]	[illegible]	[illegible]
	[illegible]	[illegible]	[illegible]
	[illegible]	[illegible]	[illegible]
	[illegible]	[illegible]	[illegible]
	[illegible]	[illegible]	[illegible]

INDEX OF SELECT SUPPLIERS
供應商索引

IN ALPHANUMERICAL ORDER

[illegible]

[illegible]	[illegible]	[illegible]	[illegible]
[illegible]	[illegible]	[illegible]	[illegible]
[illegible]	[illegible]	[illegible]	[illegible]
TDG	[illegible]	[illegible]	[illegible]
[illegible]	[illegible]	[illegible]	[illegible]
[illegible]	[illegible]	[illegible]	[illegible]
[illegible]	[illegible]	[illegible]	[illegible]
[illegible]	[illegible]	[illegible]	[illegible]
[illegible]	[illegible]	[illegible]	[illegible]
[illegible]	[illegible]	[illegible]	[illegible]
FAYA	[illegible]	[illegible]	[illegible]
[illegible]	[illegible]	[illegible]	[illegible]
[illegible]	[illegible]	[illegible]	[illegible]
[illegible]	[illegible]	[illegible]	[illegible]
[illegible]	[illegible]	[illegible]	[illegible]
[illegible]	[illegible]	[illegible]	[illegible]
[illegible]	[illegible]	[illegible]	[illegible]

INDEX OF SELECT SUPPLIERS
供應商索引

IN ALPHABETICAL ORDER

[illegible]

[illegible]

[illegible]

[illegible]

[illegible]

[illegible]

[illegible]

[illegible]

[illegible]

[illegible]

[illegible]

[illegible]

[illegible]

[illegible]

[illegible]

[illegible]

[illegible]

[illegible]

[illegible]

2019 Taiwan bicycles & parts import and export analysis

The sent price of Taiwan's bikes exporting to new market grows steadily

[illegible]

[illegible]

[illegible]

[illegible]	[illegible]	[illegible]	[illegible]	[illegible]	[illegible]	[illegible]	[illegible]	[illegible]
[illegible]	[illegible]	[illegible]	[illegible]	[illegible]	[illegible]	[illegible]	[illegible]	[illegible]
[illegible]	[illegible]	[illegible]	[illegible]	[illegible]	[illegible]	[illegible]	[illegible]	[illegible]
[illegible]	[illegible]	[illegible]	[illegible]	[illegible]	[illegible]	[illegible]	[illegible]	[illegible]

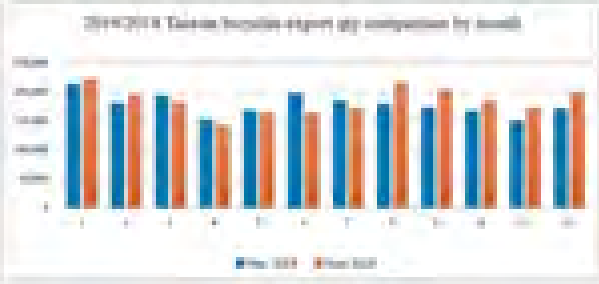
[illegible]
[illegible]
[illegible]

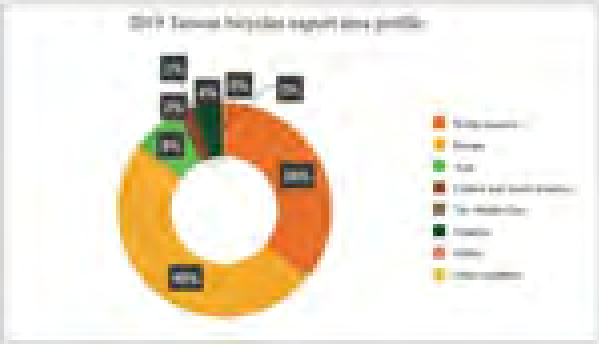

◆2019 Taiwan bicycles export quantity and amount comparison by month

[illegible]						
Period: 2018-2019						
Month	[illegible]			[illegible]		
	[illegible]	[illegible]	[illegible]	[illegible]	[illegible]	[illegible]
Jan	[illegible]	[illegible]	[illegible]	[illegible]	[illegible]	[illegible]
Feb	[illegible]	[illegible]	[illegible]	[illegible]	[illegible]	[illegible]
Mar	[illegible]	[illegible]	[illegible]	[illegible]	[illegible]	[illegible]
Apr	[illegible]	[illegible]	[illegible]	[illegible]	[illegible]	[illegible]
May	[illegible]	[illegible]	[illegible]	[illegible]	[illegible]	[illegible]
June	[illegible]	[illegible]	[illegible]	[illegible]	[illegible]	[illegible]
July	[illegible]	[illegible]	[illegible]	[illegible]	[illegible]	[illegible]
Aug	[illegible]	[illegible]	[illegible]	[illegible]	[illegible]	[illegible]
Sept	[illegible]	[illegible]	[illegible]	[illegible]	[illegible]	[illegible]
Oct	[illegible]	[illegible]	[illegible]	[illegible]	[illegible]	[illegible]
Nov	[illegible]	[illegible]	[illegible]	[illegible]	[illegible]	[illegible]
Dec	[illegible]	[illegible]	[illegible]	[illegible]	[illegible]	[illegible]
Total	[illegible]	[illegible]	[illegible]	[illegible]	[illegible]	[illegible]

[illegible]							
[illegible]							
[illegible]	[illegible]	[illegible]	[illegible]	[illegible]	[illegible]	[illegible]	[illegible]
[illegible]	[illegible]	[illegible]	[illegible]	[illegible]	[illegible]	[illegible]	[illegible]
[illegible]	[illegible]	[illegible]	[illegible]	[illegible]	[illegible]	[illegible]	[illegible]
[illegible]	[illegible]	[illegible]	[illegible]	[illegible]	[illegible]	[illegible]	[illegible]
[illegible]	[illegible]	[illegible]	[illegible]	[illegible]	[illegible]	[illegible]	[illegible]
[illegible]	[illegible]	[illegible]	[illegible]	[illegible]	[illegible]	[illegible]	[illegible]
[illegible]	[illegible]	[illegible]	[illegible]	[illegible]	[illegible]	[illegible]	[illegible]
[illegible]	[illegible]	[illegible]	[illegible]	[illegible]	[illegible]	[illegible]	[illegible]
[illegible]	[illegible]	[illegible]	[illegible]	[illegible]	[illegible]	[illegible]	[illegible]
[illegible]	[illegible]	[illegible]	[illegible]	[illegible]	[illegible]	[illegible]	[illegible]
[illegible]	[illegible]	[illegible]	[illegible]	[illegible]	[illegible]	[illegible]	[illegible]
[illegible]	[illegible]	[illegible]	[illegible]	[illegible]	[illegible]	[illegible]	[illegible]
[illegible]	[illegible]	[illegible]	[illegible]	[illegible]	[illegible]	[illegible]	[illegible]

[illegible] Japan Mercedes export quantity, amount and average price statistics by country

[illegible]						
[illegible]	[illegible]	[illegible]	[illegible]	[illegible]	[illegible]	[illegible]
[illegible]	[illegible]	[illegible]	[illegible]	[illegible]	[illegible]	[illegible]
[illegible]	[illegible]	[illegible]	[illegible]	[illegible]	[illegible]	[illegible]
[illegible]	[illegible]	[illegible]	[illegible]	[illegible]	[illegible]	[illegible]
[illegible]	[illegible]	[illegible]	[illegible]	[illegible]	[illegible]	[illegible]
[illegible]	[illegible]	[illegible]	[illegible]	[illegible]	[illegible]	[illegible]
[illegible]	[illegible]	[illegible]	[illegible]	[illegible]	[illegible]	[illegible]
[illegible]	[illegible]	[illegible]	[illegible]	[illegible]	[illegible]	[illegible]
[illegible]	[illegible]	[illegible]	[illegible]	[illegible]	[illegible]	[illegible]
[illegible]	[illegible]	[illegible]	[illegible]	[illegible]	[illegible]	[illegible]
[illegible]	[illegible]	[illegible]	[illegible]	[illegible]	[illegible]	[illegible]
[illegible]	[illegible]	[illegible]	[illegible]	[illegible]	[illegible]	[illegible]
[illegible]	[illegible]	[illegible]	[illegible]	[illegible]	[illegible]	[illegible]
[illegible]	[illegible]	[illegible]	[illegible]	[illegible]	[illegible]	[illegible]
[illegible]	[illegible]	[illegible]	[illegible]	[illegible]	[illegible]	[illegible]
[illegible]	[illegible]	[illegible]	[illegible]	[illegible]	[illegible]	[illegible]
[illegible]	[illegible]	[illegible]	[illegible]	[illegible]	[illegible]	[illegible]
[illegible]	[illegible]	[illegible]	[illegible]	[illegible]	[illegible]	[illegible]
[illegible]	[illegible]	[illegible]	[illegible]	[illegible]	[illegible]	[illegible]
[illegible]	[illegible]	[illegible]	[illegible]	[illegible]	[illegible]	[illegible]
[illegible]	[illegible]	[illegible]	[illegible]	[illegible]	[illegible]	[illegible]

[illegible]	[illegible]	[illegible]	[illegible]	[illegible]	[illegible]
[illegible]	[illegible]	[illegible]	[illegible]	[illegible]	[illegible]
[illegible]	[illegible]	[illegible]	[illegible]	[illegible]	[illegible]
[illegible]	[illegible]	[illegible]	[illegible]	[illegible]	[illegible]
[illegible]	[illegible]	[illegible]	[illegible]	[illegible]	[illegible]
[illegible]		[illegible]		[illegible]	
[illegible]	[illegible]	[illegible]	[illegible]	[illegible]	[illegible]

CCC CODE 87[illegible] Other Cycles						
[illegible]	[illegible]	[illegible]	[illegible]	[illegible]	[illegible]	[illegible]
[illegible]	[illegible]	[illegible]	[illegible]	[illegible]	[illegible]	[illegible]

The middle to high-end bicycle layout has been built up in major countries

In terms of the number and amount of bicycles exported, 162,000 unit were supplied to the North American from Trade Zone, an increase of 18.99% over 2008, and the export value was 149.9B million, an increase of 8.67%. 80,000 unit were exported to EU, a decrease of 19.60%, the export amount was 8.9 B 9.40 million, a decline of 11.11%. In 2009 unit were exported to the U.S.A., a decline of 28.16%, and the export amount was 3.8 B 2B million, a decline of 30.34%. In Canada, Japan, Australia, ... and Other market countries, 280,000 unit were exported, the decline was 28.19% over 2008, the export amount was 1.7 B million, a decline of 11.11%.

Among the other major countries, Mexico, Indonesia, Argentina, Israel, New Zealand, Colombia, ... etc., the average price of bicycles significantly. The average price is about than 1,000USD except Colombia, which better than Germany, Japan of middle to high-end bicycles have a better foundation in the other major countries. The population of EU Plus, such as Europe and the United States has reached 80 units of bicycles (very-to significantly).

■ 2009 Taiwan bicycles export quantity, amounts and average price comparison by country.

CCC CODE 87[illegible] Bicycles									
[illegible]	[illegible]	[illegible]	[illegible]	[illegible]	[illegible]	[illegible]	[illegible]	[illegible]	[illegible]
[illegible]	[illegible]	[illegible]	[illegible]	[illegible]	[illegible]	[illegible]	[illegible]	[illegible]	[illegible]
[illegible]	[illegible]	[illegible]	[illegible]	[illegible]	[illegible]	[illegible]	[illegible]	[illegible]	[illegible]
[illegible]	[illegible]	[illegible]	[illegible]	[illegible]	[illegible]	[illegible]	[illegible]	[illegible]	[illegible]
[illegible]	[illegible]	[illegible]	[illegible]	[illegible]	[illegible]	[illegible]	[illegible]	[illegible]	[illegible]
[illegible]	[illegible]	[illegible]	[illegible]	[illegible]	[illegible]	[illegible]	[illegible]	[illegible]	[illegible]
[illegible]	[illegible]	[illegible]	[illegible]	[illegible]	[illegible]	[illegible]	[illegible]	[illegible]	[illegible]
[illegible]	[illegible]	[illegible]	[illegible]	[illegible]	[illegible]	[illegible]	[illegible]	[illegible]	[illegible]
[illegible]	[illegible]	[illegible]	[illegible]	[illegible]	[illegible]	[illegible]	[illegible]	[illegible]	[illegible]
[illegible]	[illegible]	[illegible]	[illegible]	[illegible]	[illegible]	[illegible]	[illegible]	[illegible]	[illegible]
[illegible]	[illegible]	[illegible]	[illegible]	[illegible]	[illegible]	[illegible]	[illegible]	[illegible]	[illegible]
[illegible]	[illegible]	[illegible]	[illegible]	[illegible]	[illegible]	[illegible]	[illegible]	[illegible]	[illegible]
[illegible]	[illegible]	[illegible]	[illegible]	[illegible]	[illegible]	[illegible]	[illegible]	[illegible]	[illegible]
[illegible]	[illegible]	[illegible]	[illegible]	[illegible]	[illegible]	[illegible]	[illegible]	[illegible]	[illegible]
[illegible]	[illegible]	[illegible]	[illegible]	[illegible]	[illegible]	[illegible]	[illegible]	[illegible]	[illegible]
[illegible]	[illegible]	[illegible]	[illegible]	[illegible]	[illegible]	[illegible]	[illegible]	[illegible]	[illegible]
[illegible]	[illegible]	[illegible]	[illegible]	[illegible]	[illegible]	[illegible]	[illegible]	[illegible]	[illegible]
[illegible]	[illegible]	[illegible]	[illegible]	[illegible]	[illegible]	[illegible]	[illegible]	[illegible]	[illegible]
[illegible]	[illegible]	[illegible]	[illegible]	[illegible]	[illegible]	[illegible]	[illegible]	[illegible]	[illegible]
[illegible]	[illegible]	[illegible]	[illegible]	[illegible]	[illegible]	[illegible]	[illegible]	[illegible]	[illegible]
[illegible]	[illegible]	[illegible]	[illegible]	[illegible]	[illegible]	[illegible]	[illegible]	[illegible]	[illegible]
[illegible]	[illegible]	[illegible]	[illegible]	[illegible]	[illegible]	[illegible]	[illegible]	[illegible]	[illegible]
[illegible]	[illegible]	[illegible]	[illegible]	[illegible]	[illegible]	[illegible]	[illegible]	[illegible]	[illegible]
[illegible]	[illegible]	[illegible]	[illegible]	[illegible]	[illegible]	[illegible]	[illegible]	[illegible]	[illegible]
[illegible]	[illegible]	[illegible]	[illegible]	[illegible]	[illegible]	[illegible]	[illegible]	[illegible]	[illegible]

[illegible]	[illegible]	[illegible]	[illegible]	[illegible]	[illegible]	[illegible]	[illegible]	[illegible]
[illegible]	[illegible]	[illegible]	[illegible]	[illegible]	[illegible]	[illegible]	[illegible]	[illegible]

CCC Code: [illegible] (Other Coolers)										
Countries	[illegible] (Kg)	[illegible] (Kg)	[illegible]	[illegible] (US$)	[illegible] (US$)	[illegible]	[illegible] (US$)	[illegible] (US$)	[illegible]
Total	[illegible]	[illegible]	[illegible]	[illegible]	[illegible]	[illegible]	[illegible]	[illegible]	[illegible]

Taiwan's folding bikes export to the EU has declined significantly

The market of folding bikes exported to the European Union reached the [illegible] mark, a decline of [illegible] compared with 2018, and an average price of US$ [illegible] (i.e. increase of [illegible] compared with 2018). As South Korea, Russia, [illegible] other major countries, [illegible] were down compared, the decrease of [illegible] compared with 2018, and average price of US$ [illegible] all increase of [illegible]. Taiwan's folding bicycle export [illegible] above a period of consecutive years in some major countries.

■ 2019 Taiwan folding bikes export quantity, amount and average price comparison by country

CCC Code: [illegible] (Folding Bicycles)										
Countries	[illegible] (Kg)	[illegible] (Kg)	[illegible]	[illegible] (US$)	[illegible] (US$)	[illegible]	[illegible] (US$)	[illegible] (US$)	[illegible]
[illegible]	[illegible]	[illegible]	[illegible]	[illegible]	[illegible]	[illegible]	[illegible]	[illegible]	[illegible]
[illegible]	[illegible]	[illegible]	[illegible]	[illegible]	[illegible]	[illegible]	[illegible]	[illegible]	[illegible]
[illegible]	[illegible]	[illegible]	[illegible]	[illegible]		[illegible]	[illegible]		[illegible]
[illegible]	[illegible]	[illegible]	[illegible]	[illegible]	[illegible]	[illegible]	[illegible]	[illegible]	[illegible]
[illegible]									
[illegible]	[illegible]	[illegible]	[illegible]	[illegible]	[illegible]	[illegible]	[illegible]	[illegible]	[illegible]
[illegible]	[illegible]	[illegible]	[illegible]	[illegible]	[illegible]	[illegible]	[illegible]	[illegible]	[illegible]
[illegible]	[illegible]	[illegible]	[illegible]	[illegible]	[illegible]	[illegible]	[illegible]	[illegible]	[illegible]
[illegible]	[illegible]	[illegible]	[illegible]	[illegible]	[illegible]	[illegible]	[illegible]	[illegible]	[illegible]
[illegible]	[illegible]	[illegible]	[illegible]	[illegible]	[illegible]	[illegible]	[illegible]	[illegible]	[illegible]
[illegible]	[illegible]	[illegible]	[illegible]	[illegible]	[illegible]	[illegible]	[illegible]	[illegible]	[illegible]
[illegible]	[illegible]	[illegible]	[illegible]	[illegible]	[illegible]	[illegible]	[illegible]	[illegible]	[illegible]
[illegible]	[illegible]	[illegible]	[illegible]	[illegible]	[illegible]	[illegible]	[illegible]	[illegible]	[illegible]
[illegible]			[illegible]			[illegible]			[illegible]
[illegible]			[illegible]			[illegible]			[illegible]
[illegible]			[illegible]			[illegible]			[illegible]
[illegible]			[illegible]			[illegible]			[illegible]
[illegible]			[illegible]			[illegible]			[illegible]
[illegible]			[illegible]			[illegible]			[illegible]
[illegible]			[illegible]			[illegible]			[illegible]
[illegible]			[illegible]			[illegible]			[illegible]

[illegible]			[illegible]			[illegible]			[illegible]
[illegible]			[illegible]			[illegible]			[illegible]
[illegible]			[illegible]			[illegible]			[illegible]
[illegible]		[illegible]	[illegible]		[illegible]	[illegible]		[illegible]	[illegible]
[illegible]			[illegible]			[illegible]			[illegible]
[illegible]			[illegible]			[illegible]			[illegible]
[illegible]			[illegible]			[illegible]			[illegible]
[illegible]			[illegible]			[illegible]			[illegible]
[illegible]	[illegible]	[illegible]	[illegible]	[illegible]	[illegible]	[illegible]	[illegible]	[illegible]	[illegible]
[illegible]		[illegible]	[illegible]		[illegible]	[illegible]		[illegible]	[illegible]
[illegible]			[illegible]			[illegible]			[illegible]
[illegible]	[illegible]		[illegible]	[illegible]		[illegible]	[illegible]		[illegible]
[illegible]	[illegible]		[illegible]	[illegible]		[illegible]	[illegible]		[illegible]
[illegible]			[illegible]			[illegible]			[illegible]
[illegible]			[illegible]			[illegible]			[illegible]
[illegible]			[illegible]			[illegible]			[illegible]
[illegible]	[illegible]	[illegible]	[illegible]	[illegible]	[illegible]	[illegible]	[illegible]	[illegible]	[illegible]
[illegible]	[illegible]	[illegible]	[illegible]	[illegible]	[illegible]	[illegible]	[illegible]	[illegible]	[illegible]
[illegible]			[illegible]			[illegible]			[illegible]
[illegible]			[illegible]			[illegible]			[illegible]
[illegible]			[illegible]			[illegible]			[illegible]
[illegible]			[illegible]			[illegible]			[illegible]
[illegible]	[illegible]		[illegible]	[illegible]	[illegible]	[illegible]	[illegible]	[illegible]	[illegible]
[illegible]	[illegible]	[illegible]	[illegible]	[illegible]	[illegible]	[illegible]	[illegible]	[illegible]	[illegible]
[illegible]	[illegible]	[illegible]	[illegible]	[illegible]	[illegible]	[illegible]	[illegible]	[illegible]	[illegible]
[illegible]			[illegible]			[illegible]			[illegible]
[illegible]			[illegible]			[illegible]			[illegible]
[illegible]		[illegible]	[illegible]		[illegible]	[illegible]		[illegible]	[illegible]
[illegible]	[illegible]	[illegible]	[illegible]	[illegible]	[illegible]	[illegible]	[illegible]	[illegible]	[illegible]
[illegible]	[illegible]	[illegible]	[illegible]	[illegible]	[illegible]	[illegible]	[illegible]	[illegible]	[illegible]
[illegible]			[illegible]			[illegible]			[illegible]
[illegible]			[illegible]			[illegible]			[illegible]
[illegible]		[illegible]	[illegible]		[illegible]	[illegible]		[illegible]	[illegible]
[illegible]		[illegible]	[illegible]		[illegible]	[illegible]	[illegible]	[illegible]	[illegible]
[illegible]	[illegible]	[illegible]	[illegible]	[illegible]	[illegible]	[illegible]	[illegible]	[illegible]	[illegible]
[illegible]	[illegible]	[illegible]	[illegible]	[illegible]	[illegible]	[illegible]	[illegible]	[illegible]	[illegible]
[illegible]			[illegible]			[illegible]			[illegible]
[illegible]			[illegible]			[illegible]			[illegible]
[illegible]		[illegible]	[illegible]		[illegible]	[illegible]		[illegible]	[illegible]
[illegible]		[illegible]	[illegible]	[illegible]	[illegible]	[illegible]	[illegible]	[illegible]	[illegible]
[illegible]	[illegible]	[illegible]	[illegible]	[illegible]	[illegible]	[illegible]	[illegible]	[illegible]	[illegible]
[illegible]	[illegible]	[illegible]	[illegible]	[illegible]	[illegible]	[illegible]	[illegible]	[illegible]	[illegible]
[illegible]			[illegible]			[illegible]			[illegible]
[illegible]			[illegible]			[illegible]			[illegible]
[illegible]		[illegible]	[illegible]		[illegible]	[illegible]		[illegible]	[illegible]
[illegible]		[illegible]	[illegible]		[illegible]	[illegible]		[illegible]	[illegible]
[illegible]	[illegible]		[illegible]	[illegible]	[illegible]	[illegible]	[illegible]	[illegible]	[illegible]
[illegible]	[illegible]	[illegible]	[illegible]	[illegible]	[illegible]	[illegible]	[illegible]	[illegible]	[illegible]
[illegible]	[illegible]	[illegible]	[illegible]	[illegible]	[illegible]	[illegible]	[illegible]	[illegible]	[illegible]
[illegible]			[illegible]	[illegible]		[illegible]			[illegible]
[illegible]			[illegible]			[illegible]			[illegible]
[illegible]		[illegible]	[illegible]		[illegible]	[illegible]		[illegible]	[illegible]
[illegible]		[illegible]	[illegible]		[illegible]	[illegible]		[illegible]	[illegible]
[illegible]	[illegible]		[illegible]	[illegible]	[illegible]	[illegible]	[illegible]	[illegible]	[illegible]
[illegible]	[illegible]	[illegible]	[illegible]	[illegible]	[illegible]	[illegible]	[illegible]	[illegible]	[illegible]
[illegible]	[illegible]	[illegible]	[illegible]	[illegible]	[illegible]	[illegible]	[illegible]	[illegible]	[illegible]
[illegible]			[illegible]	[illegible]		[illegible]	[illegible]		[illegible]
[illegible]			[illegible]			[illegible]			[illegible]
[illegible]		[illegible]	[illegible]		[illegible]	[illegible]		[illegible]	[illegible]
[illegible]		[illegible]	[illegible]		[illegible]	[illegible]		[illegible]	[illegible]
[illegible]	[illegible]		[illegible]	[illegible]	[illegible]	[illegible]	[illegible]	[illegible]	[illegible]
[illegible]	[illegible]	[illegible]	[illegible]	[illegible]	[illegible]	[illegible]	[illegible]	[illegible]	[illegible]
[illegible]	[illegible]	[illegible]	[illegible]	[illegible]	[illegible]	[illegible]	[illegible]	[illegible]	[illegible]

■ 2019 Taiwan folding bikes export quantity and amount comparison by month

[illegible] (Folding Bicycles)						
2019/2018 comparison						
Month	Quantity (Unit)			Amount (US)		
	[illegible]	[illegible]	[illegible]	[illegible]	[illegible]	[illegible]
Jan.	[illegible]	[illegible]	[illegible]	[illegible]	[illegible]	[illegible]
Feb.	[illegible]	[illegible]	[illegible]	[illegible]	[illegible]	[illegible]
Mar.	[illegible]	[illegible]	[illegible]	[illegible]	[illegible]	[illegible]
Apr.	[illegible]	[illegible]	[illegible]	[illegible]	[illegible]	[illegible]
May	[illegible]	[illegible]	[illegible]	[illegible]	[illegible]	[illegible]
June	[illegible]	[illegible]	[illegible]	[illegible]	[illegible]	[illegible]
July	[illegible]	[illegible]	[illegible]	[illegible]	[illegible]	[illegible]
Aug.	[illegible]	[illegible]	[illegible]	[illegible]	[illegible]	[illegible]
Sep.	[illegible]	[illegible]	[illegible]	[illegible]	[illegible]	[illegible]
Oct.	[illegible]	[illegible]	[illegible]	[illegible]	[illegible]	[illegible]
Total	[illegible]	[illegible]	[illegible]	[illegible]	[illegible]	[illegible]

Electric-assisted E bikes export continues to explode

On the 5th instant of second-quarter E bikes the country to the United States in the South American Free Trade Area A quarter, as [illegible] and are and other and also [illegible] grown significantly to the Hong Kong Special Administrative Zone quantity of [illegible] the quantity of [illegible] the European countries like Netherlands, Germany, Belgium, Sweden, France, Poland and the Czech Republic, [illegible] also have experienced significant growth of more than [illegible], especially in the Czech Republic, which has grown exponentially to [illegible]. In the average unit price, the average unit price of the South American Free Trade Area is [illegible] and the average unit price of the EU is [illegible] and the average unit price of other major countries is [illegible].

The above data Taiwan's E bikes export have grown significantly in the Netherlands E bikes market in Asian countries, with the Hongkong accounted in Germany and the Southeast Asian the significant growth of [illegible] Mainland China has exceeded the [illegible].

■ 2019 Taiwan E bikes export quantity, amount and average price comparison by company

[illegible] (Electric Assist or auxiliary motor) E (Unpublished) - [illegible]										
Company	[illegible]	[illegible]	[illegible]	[illegible]	[illegible]	[illegible]	[illegible]	[illegible]	[illegible]	[illegible]
[illegible]	[illegible]	[illegible]	[illegible]	[illegible]	[illegible]	[illegible]	[illegible]	[illegible]	[illegible]	[illegible]
[illegible]	[illegible]	[illegible]	[illegible]	[illegible]	[illegible]	[illegible]	[illegible]	[illegible]	[illegible]	[illegible]
[illegible]	[illegible]	[illegible]	[illegible]	[illegible]	[illegible]	[illegible]	[illegible]	[illegible]	[illegible]	[illegible]
[illegible]	[illegible]	[illegible]	[illegible]	[illegible]	[illegible]	[illegible]	[illegible]	[illegible]	[illegible]	[illegible]
[illegible]	[illegible]	[illegible]	[illegible]	[illegible]	[illegible]	[illegible]	[illegible]	[illegible]	[illegible]	[illegible]

[illegible]	[illegible]	[illegible]	[illegible]	[illegible]	[illegible]	[illegible]	[illegible]	[illegible]
[illegible]	[illegible]	[illegible]	[illegible]	[illegible]	[illegible]	[illegible]	[illegible]	[illegible]

[illegible]	[illegible]	[illegible]	[illegible]	[illegible]	[illegible]	[illegible]	[illegible]	[illegible]	[illegible]
[illegible]	[illegible]	[illegible]	[illegible]	[illegible]	[illegible]	[illegible]	[illegible]	[illegible]	[illegible]

■ [illegible] Taiwan electric control E-bike export quantity and amount comparison by month

[illegible]						
Female Bicycle						
Month	Export quantity (unit)			Export amount (US)		
	[illegible]	[illegible]	[illegible]	[illegible]	[illegible]	[illegible]
[illegible]	[illegible]	[illegible]	[illegible]	[illegible]	[illegible]	[illegible]
[illegible]	[illegible]	[illegible]	[illegible]	[illegible]	[illegible]	[illegible]
[illegible]	[illegible]	[illegible]	[illegible]	[illegible]	[illegible]	[illegible]
[illegible]	[illegible]	[illegible]	[illegible]	[illegible]	[illegible]	[illegible]
[illegible]	[illegible]	[illegible]	[illegible]	[illegible]	[illegible]	[illegible]
[illegible]	[illegible]	[illegible]	[illegible]	[illegible]	[illegible]	[illegible]
[illegible]	[illegible]	[illegible]	[illegible]	[illegible]	[illegible]	[illegible]
[illegible]	[illegible]	[illegible]	[illegible]	[illegible]	[illegible]	[illegible]
[illegible]	[illegible]	[illegible]	[illegible]	[illegible]	[illegible]	[illegible]
[illegible]	[illegible]	[illegible]	[illegible]	[illegible]	[illegible]	[illegible]
[illegible]	[illegible]	[illegible]	[illegible]	[illegible]	[illegible]	[illegible]
[illegible]	[illegible]	[illegible]	[illegible]	[illegible]	[illegible]	[illegible]
[illegible]	[illegible]	[illegible]	[illegible]	[illegible]	[illegible]	[illegible]

Taiwan's parts manufacturers have built up the layout in emerging markets

In terms of the number of electric power supply, the [illegible] supplied to Europe [illegible] and [illegible] China, Southeast Asia, Japan, South and Sri Lanka, [illegible] at Taiwan's headquarters. May 2021 to [illegible] in export quantity, which has been [illegible] 50. Now, Taiwan's main [illegible] China is more than 90%. The specific [illegible] and [illegible] Taiwan manufacturers have built up the layout in emerging markets.

If you want to know [illegible] in emerging markets, [illegible] Taiwan's main [illegible] are the top ten [illegible] Taiwan's main [illegible] and the top ten [illegible] in the [illegible] and the United States.

■ 2019 Taiwan bicycle parts export/import statistics

2019 Taiwan parts export/import statistics				
TARIFF CODE : Automatic CODE				
Item	Exp. / Imp. Export (US)	Exp. / Imp. Export (Quantity)	Imp. / Exp. Import (US)	Imp. / Exp. Import (Quantity)
[illegible]				
[illegible]	[illegible]	[illegible]	[illegible]	[illegible]
[illegible]				
[illegible]	[illegible]	[illegible]	[illegible]	[illegible]
[illegible]				
[illegible]	[illegible]	[illegible]	[illegible]	[illegible]
[illegible]				
[illegible]	[illegible]	[illegible]	[illegible]	[illegible]
[illegible]				
[illegible]	[illegible]	[illegible]	[illegible]	[illegible]
[illegible]				
[illegible]	[illegible]	[illegible]	[illegible]	[illegible]
[illegible]				
[illegible]	[illegible]	[illegible]	[illegible]	[illegible]
[illegible]				
[illegible]	[illegible]	[illegible]	[illegible]	[illegible]
[illegible]				
[illegible]	[illegible]	[illegible]	[illegible]	[illegible]
[illegible]				
[illegible]	[illegible]	[illegible]	[illegible]	[illegible]

[illegible]	[illegible]	[illegible]	[illegible]	[illegible]
[illegible]				
[illegible]	[illegible]	[illegible]	[illegible]	[illegible]

[illegible]						
[illegible]	[illegible]	[illegible]	[illegible]	[illegible]	[illegible]	[illegible]

■ 2019 Taiwan bicycle parts import/export annual statistics

Bicycle lighting set (8512.20.00.00)

Export Countries	Amount (US$ 1,000)	Export Countries	Amount (US$ 1,000)
[illegible]	[illegible]	[illegible]	[illegible]
[illegible]	[illegible]	[illegible]	[illegible]
[illegible]	[illegible]	[illegible]	[illegible]
[illegible]	[illegible]	[illegible]	[illegible]
[illegible]	[illegible]	[illegible]	[illegible]
[illegible]	[illegible]	[illegible]	[illegible]
[illegible]	[illegible]	[illegible]	[illegible]
[illegible]	[illegible]	[illegible]	[illegible]
[illegible]	[illegible]	[illegible]	[illegible]
[illegible]	[illegible]	[illegible]	[illegible]
[illegible]	[illegible]	[illegible]	[illegible]
Total	[illegible]	Total	[illegible]

Bicycle visual signal lighting set (8512.30.00.00)

Export Countries	Amount (US$ 1,000)	Export Countries	Amount (US$ 1,000)
[illegible]	[illegible]	[illegible]	[illegible]
[illegible]	[illegible]	[illegible]	[illegible]
[illegible]	[illegible]	[illegible]	[illegible]
[illegible]	[illegible]	[illegible]	[illegible]
[illegible]	[illegible]	[illegible]	[illegible]
[illegible]	[illegible]	[illegible]	[illegible]
[illegible]	[illegible]	[illegible]	[illegible]
[illegible]	[illegible]	[illegible]	[illegible]
[illegible]	[illegible]	[illegible]	[illegible]
[illegible]	[illegible]	[illegible]	[illegible]
[illegible]	[illegible]	[illegible]	[illegible]
Total	[illegible]	Total	[illegible]

Primary dry cell parts (8506.9.00.00)

Export Countries	Amount (US$ 1,000)	Export Countries	Amount (US$ 1,000)
[illegible]	[illegible]	[illegible]	[illegible]
[illegible]	[illegible]	[illegible]	[illegible]
[illegible]	[illegible]	[illegible]	[illegible]
[illegible]	[illegible]	[illegible]	[illegible]
[illegible]	[illegible]	[illegible]	[illegible]
[illegible]	[illegible]	[illegible]	[illegible]
[illegible]	[illegible]	[illegible]	[illegible]
[illegible]	[illegible]	[illegible]	[illegible]
[illegible]	[illegible]	[illegible]	[illegible]
[illegible]	[illegible]	[illegible]	[illegible]
[illegible]	[illegible]	[illegible]	[illegible]
Total	[illegible]	Total	[illegible]

Battery (8507.60.00.00)

Export Countries	Amount (US$ 1,000)	Export Countries	Amount (US$ 1,000)
[illegible]	[illegible]	[illegible]	[illegible]
[illegible]	[illegible]	[illegible]	[illegible]
[illegible]	[illegible]	[illegible]	[illegible]
[illegible]	[illegible]	[illegible]	[illegible]
[illegible]	[illegible]	[illegible]	[illegible]
[illegible]	[illegible]	[illegible]	[illegible]
[illegible]	[illegible]	[illegible]	[illegible]
[illegible]	[illegible]	[illegible]	[illegible]
[illegible]	[illegible]	[illegible]	[illegible]
[illegible]	[illegible]	[illegible]	[illegible]
[illegible]	[illegible]	[illegible]	[illegible]
Total	[illegible]	Total	[illegible]

Bicycle & spares (8712.00.00.00)

Export Countries	Amount (US$ 1,000)	Export Countries	Amount (US$ 1,000)
[illegible]	[illegible]	[illegible]	[illegible]
[illegible]	[illegible]	[illegible]	[illegible]
[illegible]	[illegible]	[illegible]	[illegible]
[illegible]	[illegible]	[illegible]	[illegible]
[illegible]	[illegible]	[illegible]	[illegible]
[illegible]	[illegible]	[illegible]	[illegible]
[illegible]	[illegible]	[illegible]	[illegible]
[illegible]	[illegible]	[illegible]	[illegible]
[illegible]	[illegible]	[illegible]	[illegible]
[illegible]	[illegible]	[illegible]	[illegible]
[illegible]	[illegible]	[illegible]	[illegible]
Total	[illegible]	Total	[illegible]

[illegible]	[illegible]	[illegible]	[illegible]	[illegible]	[illegible]	[illegible]	[illegible]
[illegible]	[illegible]	[illegible]	[illegible]	[illegible]	[illegible]	[illegible]	[illegible]
[illegible]	[illegible]	[illegible]	[illegible]	[illegible]	[illegible]	[illegible]	[illegible]
[illegible]	[illegible]	[illegible]	[illegible]	[illegible]	[illegible]	[illegible]	[illegible]

[illegible]

[illegible]	[illegible]	[illegible]	[illegible]	[illegible]	[illegible]	[illegible]	[illegible]
[illegible]	[illegible]	[illegible]	[illegible]	[illegible]	[illegible]	[illegible]	[illegible]
[illegible]	[illegible]	[illegible]	[illegible]	[illegible]	[illegible]	[illegible]	[illegible]
[illegible]	[illegible]	[illegible]	[illegible]	[illegible]	[illegible]	[illegible]	[illegible]
[illegible]	[illegible]	[illegible]	[illegible]	[illegible]	[illegible]	[illegible]	[illegible]
[illegible]	[illegible]	[illegible]	[illegible]	[illegible]	[illegible]	[illegible]	[illegible]
[illegible]	[illegible]	[illegible]	[illegible]	[illegible]	[illegible]	[illegible]	[illegible]
[illegible]	[illegible]	[illegible]	[illegible]	[illegible]	[illegible]	[illegible]	[illegible]
[illegible]	[illegible]	[illegible]	[illegible]	[illegible]	[illegible]	[illegible]	[illegible]
[illegible]	[illegible]	[illegible]	[illegible]	[illegible]	[illegible]	[illegible]	[illegible]
[illegible]	[illegible]	[illegible]	[illegible]	[illegible]	[illegible]	[illegible]	[illegible]
[illegible]	[illegible]	[illegible]	[illegible]	[illegible]	[illegible]	[illegible]	[illegible]
[illegible]	[illegible]	[illegible]	[illegible]	[illegible]	[illegible]	[illegible]	[illegible]
[illegible]	[illegible]	[illegible]	[illegible]	[illegible]	[illegible]	[illegible]	[illegible]
[illegible]	[illegible]	[illegible]	[illegible]	[illegible]	[illegible]	[illegible]	[illegible]

[illegible]

[illegible]	[illegible]	[illegible]	[illegible]	[illegible]	[illegible]	[illegible]	[illegible]
[illegible]	[illegible]	[illegible]	[illegible]	[illegible]	[illegible]	[illegible]	[illegible]
[illegible]	[illegible]	[illegible]	[illegible]	[illegible]	[illegible]	[illegible]	[illegible]
[illegible]	[illegible]	[illegible]	[illegible]	[illegible]	[illegible]	[illegible]	[illegible]
[illegible]	[illegible]	[illegible]	[illegible]	[illegible]	[illegible]	[illegible]	[illegible]
[illegible]	[illegible]	[illegible]	[illegible]	[illegible]	[illegible]	[illegible]	[illegible]
[illegible]	[illegible]	[illegible]	[illegible]	[illegible]	[illegible]	[illegible]	[illegible]
[illegible]	[illegible]	[illegible]	[illegible]	[illegible]	[illegible]	[illegible]	[illegible]
[illegible]	[illegible]	[illegible]	[illegible]	[illegible]	[illegible]	[illegible]	[illegible]
[illegible]	[illegible]	[illegible]	[illegible]	[illegible]	[illegible]	[illegible]	[illegible]
[illegible]	[illegible]	[illegible]	[illegible]	[illegible]	[illegible]	[illegible]	[illegible]
[illegible]	[illegible]	[illegible]	[illegible]	[illegible]	[illegible]	[illegible]	[illegible]
[illegible]	[illegible]	[illegible]	[illegible]	[illegible]	[illegible]	[illegible]	[illegible]
[illegible]	[illegible]	[illegible]	[illegible]	[illegible]	[illegible]	[illegible]	[illegible]
[illegible]	[illegible]	[illegible]	[illegible]	[illegible]	[illegible]	[illegible]	[illegible]

[illegible]

[illegible]	[illegible]	[illegible]	[illegible]	[illegible]	[illegible]	[illegible]	[illegible]
[illegible]	[illegible]	[illegible]	[illegible]	[illegible]	[illegible]	[illegible]	[illegible]
[illegible]	[illegible]	[illegible]	[illegible]	[illegible]	[illegible]	[illegible]	[illegible]
[illegible]	[illegible]	[illegible]	[illegible]	[illegible]	[illegible]	[illegible]	[illegible]
[illegible]	[illegible]	[illegible]	[illegible]	[illegible]	[illegible]	[illegible]	[illegible]

[illegible]	[illegible]			[illegible]	[illegible]	[illegible]	[illegible]
[illegible]	[illegible]			[illegible]	[illegible]	[illegible]	[illegible]
[illegible]	[illegible]			[illegible]	[illegible]	[illegible]	[illegible]
[illegible]	[illegible]			[illegible]	[illegible]	[illegible]	[illegible]
[illegible]	[illegible]			[illegible]	[illegible]		
[illegible]	[illegible]	[illegible]	[illegible]	[illegible]	[illegible]	[illegible]	[illegible]
[illegible]	[illegible]	[illegible]	[illegible]	[illegible]	[illegible]	[illegible]	[illegible]

[illegible] (illegible)

[illegible]	[illegible]	[illegible]	[illegible]
[illegible]	[illegible]	[illegible]	[illegible]
[illegible]	[illegible]	[illegible]	[illegible]
[illegible]	[illegible]	[illegible]	[illegible]

[illegible]	[illegible]	[illegible]	[illegible]	[illegible]	[illegible]	[illegible]	[illegible]
[illegible]	[illegible]	[illegible]	[illegible]	[illegible]	[illegible]	[illegible]	[illegible]
[illegible]	[illegible]			[illegible]	[illegible]	[illegible]	[illegible]
[illegible]	[illegible]			[illegible]	[illegible]		
[illegible]	[illegible]			[illegible]	[illegible]		
[illegible]	[illegible]			[illegible]	[illegible]		
[illegible]	[illegible]			[illegible]	[illegible]		
[illegible]	[illegible]			[illegible]	[illegible]		
[illegible]	[illegible]	[illegible]	-	[illegible]	[illegible]	[illegible]	[illegible]
[illegible]	[illegible]	[illegible]	[illegible]	[illegible]	[illegible]	[illegible]	[illegible]

[illegible]

[illegible]	[illegible]	[illegible]	[illegible]
[illegible]	[illegible]	[illegible]	[illegible]
[illegible]	[illegible]	[illegible]	[illegible]
[illegible]	[illegible]	[illegible]	[illegible]
[illegible]	[illegible]		
[illegible]	[illegible]		
[illegible]	[illegible]		
[illegible]	[illegible]		
[illegible]	[illegible]		
[illegible]	[illegible]	[illegible]	[illegible]
[illegible]	[illegible]	[illegible]	[illegible]

[illegible]

[illegible]	[illegible]	[illegible]	[illegible]
[illegible]	[illegible]	[illegible]	[illegible]
[illegible]	[illegible]	[illegible]	[illegible]
[illegible]	[illegible]	[illegible]	[illegible]
[illegible]	[illegible]		
[illegible]	[illegible]		
[illegible]	[illegible]		
[illegible]	[illegible]		
[illegible]	[illegible]		
[illegible]	[illegible]	[illegible]	[illegible]
[illegible]	[illegible]	[illegible]	[illegible]

[illegible]

[illegible]	[illegible]	[illegible]	[illegible]
[illegible]	[illegible]	[illegible]	[illegible]
[illegible]	[illegible]	[illegible]	[illegible]
[illegible]	[illegible]	[illegible]	[illegible]
[illegible]	[illegible]		
[illegible]	[illegible]		
[illegible]	[illegible]		
[illegible]	[illegible]		
[illegible]	[illegible]		
[illegible]	[illegible]	[illegible]	[illegible]
[illegible]	[illegible]	[illegible]	[illegible]

[illegible]

[illegible]	[illegible]	[illegible]	[illegible]
[illegible]	[illegible]	[illegible]	[illegible]
[illegible]	[illegible]	[illegible]	[illegible]
[illegible]	[illegible]	[illegible]	[illegible]
[illegible]	[illegible]		
[illegible]	[illegible]		
[illegible]	[illegible]		
[illegible]	[illegible]		
[illegible]	[illegible]		
[illegible]	[illegible]	[illegible]	[illegible]
[illegible]	[illegible]	[illegible]	[illegible]

SECTION .1

ACECYCLES

MOUNTAIN BIKE OF THE YEAR

Norco Optic

The aim was to provide a shining example of how a modern steel bike should handle.

Made with loving attention to detail by A&J

A & J ENTERPRISES CO., LTD.

Promotion In
Taiwan, Vietnam
& Cambodia
ASAMA

FU CHENG

CYCLE INDUSTRIES CO., LTD.

BIKES, CHILDREN
PARTS & ACCESSORIES

TR - 3107E

nanoo
12.14.16. FOLDING
BIKE / E-BIKE

The smart choice for safe riding enthusiasts

BR-F542 (TORQUE SENSOR)

- Torque sensor
- For original frame and aftermarket 68mm BB shell
- Intuitive detection from little cranks
- Chain drive adapts a variety of different gear number or chain lines

KING RITZ ENTERPRISE CO.,LTD.

No. 11-1, Alley 6, Lane 51, Sec. 2, Zhongshan Rd., Shulin Dist., New Taipei City 238, Taiwan
Tel: +886-2-2697-2896 Fax: +886-2-2697-5330
E-mail: sales@kingritz.com.tw Web: www.kingritz.com

VIKING
E-MOBILITY

TRANSFORMER bike for

PROWLER
SONIC
KTM
THE ACE UP YOUR
JERSEY SLEEVE.

MING CYCLE

[illegible]

SPECIFICATION

SIZE	[illegible]
FRAME	[illegible]
FORK	[illegible]
TIRE	[illegible]
CASSETTE	[illegible]
BRAKE	[illegible]
MOTOR	[illegible]
BATTERY	[illegible]
	[illegible]
WEIGHT	[illegible]

[illegible]

EDGE

COLOR

Twin-Frame Bicycle *Patents on Sale* / Total US$ 480,000

[illegible]	[illegible]	[illegible]	[illegible]	[illegible]
[illegible]	[illegible]	[illegible]	[illegible]	[illegible]
[illegible]	[illegible]	[illegible]	[illegible]	[illegible]
[illegible]	[illegible]	[illegible]	[illegible]	[illegible]
[illegible]	[illegible]	[illegible]	[illegible]	[illegible]
[illegible]	[illegible]	[illegible]	[illegible]	[illegible]

Bicycle and Bicycle

Bicycle and Sidecar

Dual Riding and Driving Tricycle

[illegible] Chiu, [illegible] [illegible], No. [illegible], [illegible] Hi, [illegible], [illegible] District, [illegible], Kaohsiung, Taiwan
[illegible] [illegible] [illegible] [

MHA

RSRD

speed one

佑國科技股份有限公司

YUAN TECHNOLOGIES CO., LTD

Professional OEM/ODM frame manufacturer

E-MTB-SH

SHIMANO REAR DRIVE 36V/250W, SHIMANO ALTEGO 8-SPEED

E-CITY-S1

SHIMANO REAR DRIVE 36V/250W, SHIMANO ACERA 7-SPEED

Youn Live Industry Co., Ltd 永旺工業股份有限公司

宇輪工業股份有限公司 [illegible]

ADD: No. [illegible], Tuchangtou, Tuchi Township, Nantou County 558, Taiwan

TEL: 886-[illegible] FAX: 886-[illegible] • E-mail: [illegible]

TAIPEI CYCLE

March 3-6, 2021

TaiNEX 1 & TaiNEX 2

(Show Managers' Exhibition)

Center Hall 1 & Hall 2

Where the Global Cycling Industry meets

Taipei Cycle is jointly by

SECTION .2

Compatible System

Integration of E Suspension MTB Frames

KEYNO ENGINEERING CO., LTD.

SUS E-BIKE

MTB E-BIKE

FIX GEAR

RACING

MTB

MTB

LUNG-I

LUNG-I TECHNOLOGY CO., LTD.

SPEED FORWARD BRAVE RIDE

FRAMES

MixWin

[illegible]

Stainless Tubing

- Produced in manufacturing high strength of stainless steel tube and plate as well as passing harsh test of ISO 7161
- SAN-TEC sweet resistance to oxidation, high processing toughness of material, superb thin thickness and linear Products of extraordinary lightweight
- SAN-TEC is provided with excellent ductility and cold working, which is appropriate for working of hydroforming

[illegible]

ORA
TITANIUM FRAME
Manufacturer in Taiwan
銘華工業股份有限公司
ORA ENGINEERING CO., LTD.

Z D

MOSSO
THE LIGHTEST
E-ROAD BIKE

MAKE AN E-ROAD BIKE LOOKS LIKE NORMAL BIKE

Motor

Battery

Cycle Component

Classic Gent

Automotive Diagnostic Scanner

Dangerous Black Beauty

Hot Air Balloons Are Small Wonders of Engineering

OLYMPICPRO

BICYCLE TODAY MAGAZINE

Leads you to the world of bicycles

- The first women bicycle magazine available in Taiwan.
- The first directory with all details about Taiwan suppliers, company names, addresses, trademarks and products in uniform TBC.
- The first TBC with all products with conversion particulars.
- The first bike magazine with full price introduction in the light business. The first bike magazine to Mainland China and Europe.
- The first bike magazine in Taiwan in the overseas circulation.

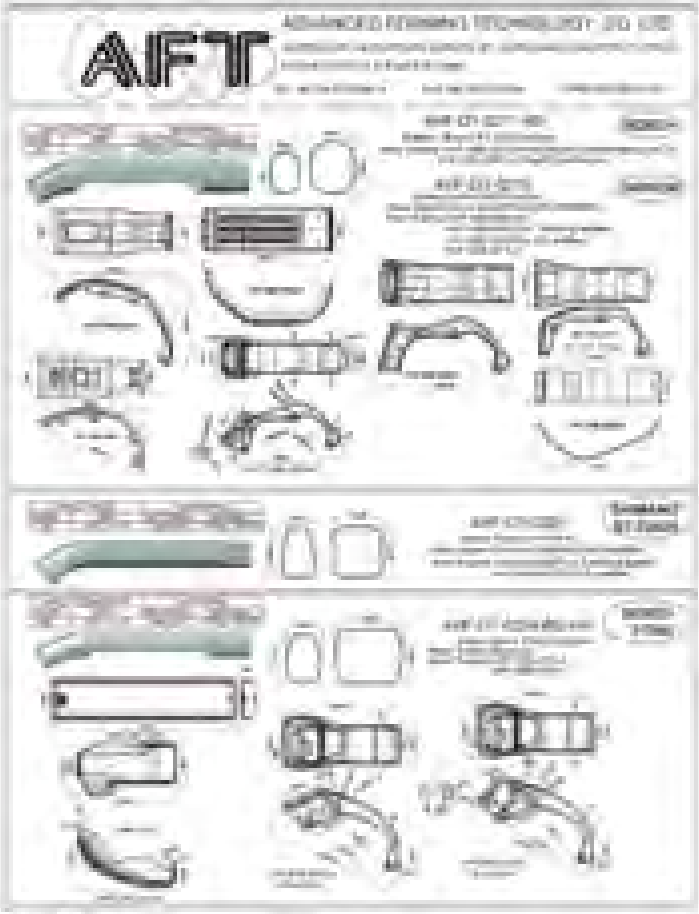
AFT

AFT

ADVANCED FIREARMS TECHNOLOGY CO. LTD

AFT

ADVANCED FERMENT TECHNOLOGY CO. LTD.

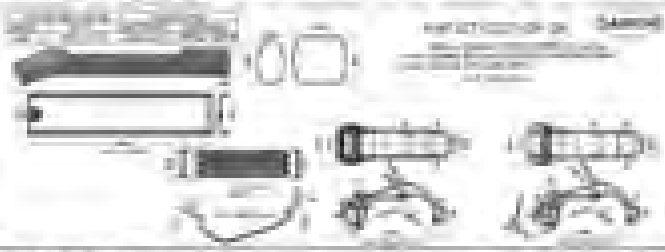

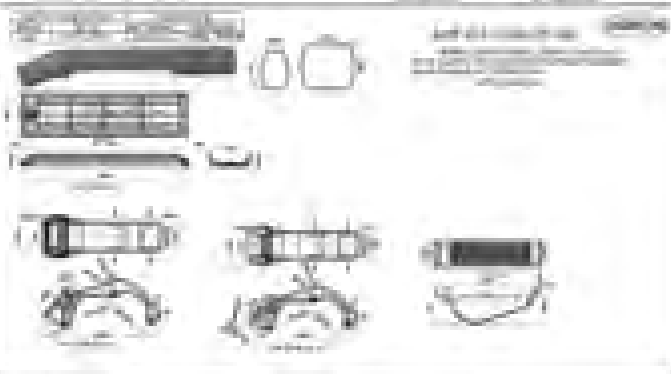

WORLD-LEADING INNOVATION

A-FORGE

As e-bikes get more sophisticated, So do hydroformed parts from A-FORGE

www.aforge.com.tw

AF

J-FORCE

A-F3/187-0
A-F3/190
A-F3/200
A-F3/200-1
A-F3/200-19
A-F3/201-1
A-F3/245-1
B-thru A-F3/248
A-F3/245
ALM-03
ALM-04
AF3/03
Kickstand
A-FC/01
A-FC/02
A-S/06

FRAME COMPONENTS

升扬五金(深圳)有限公司

SALEAD METAL (SHENZHEN) CO.,LTD

HYDROFORMING TUBE

MODEL: WH-602

MODEL: WH-603

MODEL: WH-604

MODEL: WH-605

MODEL: WH-606

MODEL: WH-607

E-Bike Down Tube Hydroforming

MODEL : WHB-126

MODEL : WHB-171

MODEL : WHB-127

MODEL : WHB-172

MODEL : WHB-173

MODEL : WHB-173-0

VERTECH

THIN METAL SHEET SHANG LTD

“BOUTIQUE PRODUCT,,

VERTECH
Squeeze Casting
For Sprinkler
For Mattress
For Brake
For Piston
For Bench
For Faucet
For Ball Bike

S&S

SINCE 1971

BALL BEARINGS

We meet Just What You Need

Bike Bearings are the soul for reaching outstanding performances. Combing technologies and high precision, HOPE aims to meet exactly what customers' needs with perfect quality.

Product

ISO/TS Industrial Corporation

FPD

Cartridge Type

neco

Professional Gas Parts Manufacturer

NECO TECHNOLOGY INDUSTRY CO., LTD

neco

Professional Car Tools

[illegible]

[illegible]

[illegible]

[illegible]

[illegible]

[illegible]

[illegible]

[illegible]

[illegible]

Technoglide Classic

Technoglide J-62

Technoglide DL

Technoglide RDC

Technoglide J-3

RDC Options

Technoglide ZS22 Twinlock

Technoglide ZS22

ZS22 Options

Technoglide ZSX22

Technoglide ZS22SA

Technoglide ZS22S

Technoglide ZSP

Technoglide iS22

Technoglide iS24

iS22 & iS24 Options

Technoglide 1.5 iS

Technoglide iS24SLT

iS24SLT Options

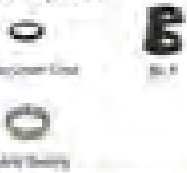

Technoglide iS24TCLT

Technoglide iS29

LEVIN

Bottom Brackets

LEVIN-CDS

Falcon FL350C

HUB

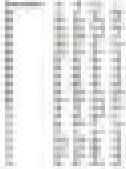

APRO

Triogy PRO

Triogy PRO

LUNG-I

LUNG-I TECHNOLOGY CO., LTD.

FORKS

SF18-AURORA35-BOOST

Size	Function	Travel(mm)		Spring
27.5"x120"	RC3-PCS	27.5	29	Air
29"x120"	RLR-PCS	120	130	IBO system
	LOR-PCS	140	140	Innovation
		150	150	
		160	160	

SF35-AURORA35-BOOST-EVO

Size	Function	Travel(mm)		Spring
27.5"x120"	RC-PCS	27.5	29	Air
29"x120"	RLR-PCS	120	130	
	LOR-PCS	140	150	
		150	160	
		160	170	

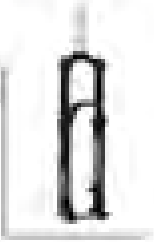

SF16-ZERONX35-BOOST

Size	Function	Travel(mm)		Spring
27.5"x120"	RC	27.5	29	Air/Coil
29"x120"	RLR	120	130	
	LOR	140	140	
		150	150	

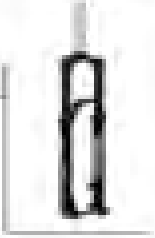

For more information, please modify and/or contact SR SUNTOUR

SR SUNTOUR

SF16-AXONIA-BOOST

Size	Function	Travel(mm)		Spring
[illegible]	[illegible]	[illegible]	[illegible]	[illegible]
[illegible]	[illegible]	[illegible]	[illegible]	
		[illegible]	[illegible]	
			[illegible]	

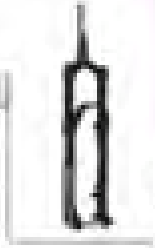

SF16-RAIDONIA-BOOST

Size	Function	Travel(mm)		Spring
[illegible]	[illegible]	[illegible]	[illegible]	[illegible]
[illegible]	[illegible]	[illegible]	[illegible]	
		[illegible]	[illegible]	
			[illegible]	
			[illegible]	

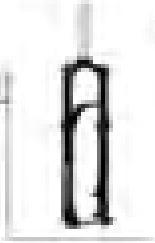

SF16-SCREA-BOOST

Size	Function	Travel(mm)		Spring
[illegible]	[illegible]	[illegible]	[illegible]	[illegible]
[illegible]	[illegible]	[illegible]	[illegible]	
	[illegible]	[illegible]	[illegible]	
	[illegible]		[illegible]	
			[illegible]	

[illegible]

888 AMS BOOST
888 AIR BOOST
882 AIR

| | | |

860 AIR

5955 AMS

525 AMS

565D

[illegible]	[illegible]	[illegible]	[illegible]	[illegible]	[illegible]	[illegible]	[illegible]	[illegible]	[illegible]	[illegible]	[illegible]	[illegible]	[illegible]	[illegible]

6000H AMS

600 AMS

100

100D

SUSPENSION FORK •

730 AMS | 187 AMS | 188NS AMS | 141D

| | | |

SASU

BICYCLE TODAY MAGAZINE

Leads you to the world of bicycles

- [illegible]
- [illegible]
- [illegible]
- [illegible]
- [illegible]

SPS-B02/150-M

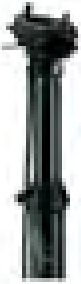

SPS-B015/150-M

SPS-B02/150-M

SPS-A22
/100-C
/(31.6/34)

SPS-C27
/100-C
/(27.2/31.6)

SPS-A27
/50-(31.6)

SEAT POST SERIES •

SEAT POST SERIES •

satori

SUMMIT PRO

Material	[illegible]
Finish	[illegible]
Weight	[illegible]
Diameter	[illegible]
Length	[illegible]
Offset	[illegible]
Clamp	[illegible]
Bolt	[illegible]
Warranty	[illegible]

SUMMIT MAX

Material	[illegible]
Finish	[illegible]
Weight	[illegible]
Diameter	[illegible]
Length	[illegible]
Offset	[illegible]
Clamp	[illegible]
Bolt	[illegible]
Warranty	[illegible]

SUMMIT CRP

Material	[illegible]
Finish	[illegible]
Weight	[illegible]
Diameter	[illegible]
Length	[illegible]
Offset	[illegible]
Clamp	[illegible]
Bolt	[illegible]
Warranty	[illegible]

SUMMIT COMP

Material	[illegible]
Finish	[illegible]
Weight	[illegible]
Diameter	[illegible]
Length	[illegible]
Offset	[illegible]
Clamp	[illegible]
Bolt	[illegible]
Warranty	[illegible]

[illegible]

Material	[illegible]
Finish	[illegible]
Weight	[illegible]
Diameter	[illegible]
Length	[illegible]
Offset	[illegible]
Clamp	[illegible]
Bolt	[illegible]
Warranty	[illegible]

[illegible]

Material	[illegible]
Finish	[illegible]
Weight	[illegible]
Diameter	[illegible]
Length	[illegible]
Offset	[illegible]
Clamp	[illegible]
Bolt	[illegible]
Warranty	[illegible]

[illegible]

Material	[illegible]
Finish	[illegible]
Weight	[illegible]
Diameter	[illegible]
Length	[illegible]
Offset	[illegible]
Clamp	[illegible]
Bolt	[illegible]
Warranty	[illegible]

[illegible]

Material	[illegible]
Finish	[illegible]
Weight	[illegible]
Diameter	[illegible]
Length	[illegible]
Offset	[illegible]
Clamp	[illegible]
Bolt	[illegible]
Warranty	[illegible]

KS

WWW.KSSUSPENSION.COM

GET DOWN AND DIRTY

EXA-FORM.COM

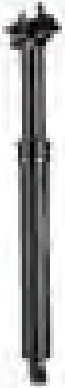

[illegible]

We are amazing. Try it out!

Cranksets

Chainring

and

Sprocket

Bottom Bracket

ANDEL

HTTP://WWW.ANDEL.COM.TW

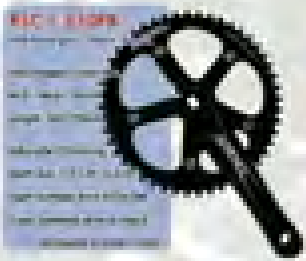

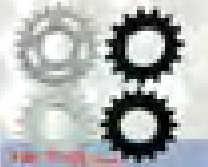

CRANKSETS & CRANKS

Browsed the basic.

AND WE 100% MADE IN **TAIWAN**

you need **more.**

TEL : 886-4-24924349 24924350

FAX : 886-4-24917310

Email : andylo@andel.com.tw

andylo88@seed.net.tw

ANDEL

HTTP://WWW.ANDEL.COM.TW

SAMOX
CARBON CRANK ARMS
DIRECT DRIVE ONE- PIECE CHAINRINGS

E-Bike Front Transmission Parts Spider For Different Motor

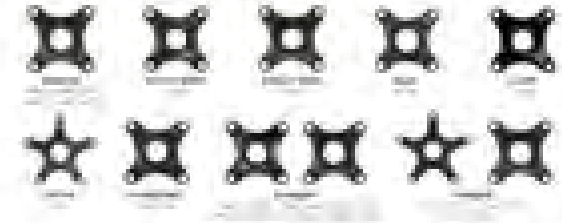

SAMOX

Single and Double E-Chainring List

Chainring Specifications (Single)					
[illegible]			[illegible]		
[illegible]					
[illegible]	[illegible]	[illegible]	[illegible]	[illegible]	[illegible]
[illegible]	[illegible]	[illegible]	[illegible]	[illegible]	[illegible]
[illegible]	[illegible]	[illegible]	[illegible]	[illegible]	[illegible]
[illegible]	[illegible]	[illegible]	[illegible]	[illegible]	[illegible]
[illegible]	[illegible]	[illegible]	[illegible]	[illegible]	[illegible]
[illegible]	[illegible]	[illegible]	[illegible]	[illegible]	[illegible]
[illegible]	[illegible]	[illegible]	[illegible]	[illegible]	[illegible]
[illegible]	[illegible]	[illegible]	[illegible]	[illegible]	[illegible]

Chainring Specs Table (Double)			
	[illegible]	[illegible]	[illegible]
[illegible]	[illegible]	[illegible]	[illegible]
[illegible]	[illegible]	[illegible]	[illegible]
[illegible]	[illegible]	[illegible]	[illegible]
[illegible]	[illegible]	[illegible]	[illegible]
[illegible]	[illegible]	[illegible]	[illegible]
[illegible]	[illegible]	[illegible]	[illegible]
[illegible]	[illegible]	[illegible]	[illegible]
[illegible]	[illegible]	[illegible]	[illegible]
[illegible]	[illegible]	[illegible]	[illegible]
[illegible]	[illegible]	[illegible]	[illegible]
[illegible]	[illegible]	[illegible]	[illegible]
[illegible]	[illegible]	[illegible]	[illegible]
[illegible]	[illegible]	[illegible]	[illegible]
[illegible]	[illegible]	[illegible]	[illegible]
[illegible]	[illegible]	[illegible]	[illegible]

E-Bike Chainguard List

Chainguard Specs Table					
[illegible]			[illegible]		
[illegible]	[illegible]	[illegible]	[illegible]	[illegible]	[illegible]
[illegible]	[illegible]	[illegible]	[illegible]	[illegible]	[illegible]
[illegible]	[illegible]	[illegible]	[illegible]	[illegible]	[illegible]

E-Bike Crankarm

E-Bike Accessories

Road Series

Gravel Series

MTB Series

Narrow Wide Chainring BCD & Material Chart

SAMOX

JUNIOR/ KIDS

BMX RACING

JUNIOR RACING

FREESTYLE

CYCLONE

All our products have passed the tests under the European Rear Standard by

Air Sander

5 in. (125mm) and 6 in. (150mm) Random Orbital Sanders

5 x 8 inch (76 x 198mm) Orbital Sanders

5 in. (125mm) and 6 in. (150mm) Random Orbital Sanders Table of Specifications

Model No.	Voltage	Net Wt. Gross Wt. (Kg)	Dimensions (L x W x H)	Pad Size	Pad Stroke	Speed (rpm)	Power (W)	Vibration (m/s²)	Noise (dB)
[illegible]	[illegible]	[illegible]	[illegible]	[illegible]	[illegible]	[illegible]	[illegible]	[illegible]	[illegible]
[illegible]	[illegible]	[illegible]	[illegible]	[illegible]	[illegible]	[illegible]	[illegible]	[illegible]	[illegible]
[illegible]	[illegible]	[illegible]	[illegible]	[illegible]	[illegible]	[illegible]	[illegible]	[illegible]	[illegible]
[illegible]	[illegible]	[illegible]	[illegible]	[illegible]	[illegible]	[illegible]	[illegible]	[illegible]	[illegible]
[illegible]	[illegible]	[illegible]	[illegible]	[illegible]	[illegible]	[illegible]	[illegible]	[illegible]	[illegible]
[illegible]	[illegible]	[illegible]	[illegible]	[illegible]	[illegible]	[illegible]	[illegible]	[illegible]	[illegible]

[illegible]

GIN LONG INDUSTRIAL CO.,LTD.

Add:No.296, Tachu Road Lunbu Hsiang, Tao-yuan Hsien 338, Taiwan

Tel:886-3-[illegible] Fax:886-3-[illegible]

E-mail:gl_[illegible]@yahoo.com.tw URL:www.[illegible]

neco

Professional Gear Parts Manufacturer

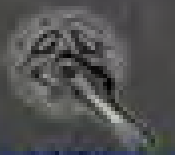

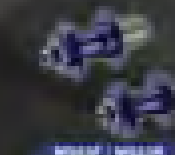

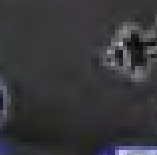

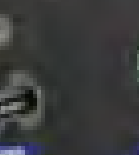

SHUN

Wilma

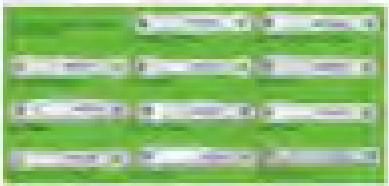

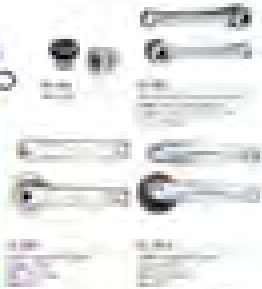

PROWHEEL

www.prowheel.com.tw

CRANKSET & CHAINS

PROWHEEL

www.pro-wheel.com.tw

PROWHEEL

PROWHEEL

BOSCH Gen 4

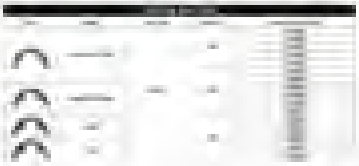

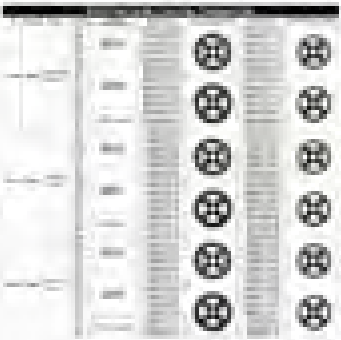

D-WING 101006

WHEEL SIZE | 22" | 24" | 26" | 28"
FRONTLE WIDTH | 22 | 24 | 26 | 28 mm
FRONT FENDER | 240 mm
REAR FENDER | 240 mm
WEIGHT | 1.12 g
COLOURS |

X-RAZER XT 101005

WHEEL SIZE | 22" | 24"
FRONTLE WIDTH | 22 | 24 mm
FRONT FENDER | 240 mm
REAR FENDER | 240 mm
WEIGHT | 1.02 g
COLOURS |

X-RAZER EX 101004

WHEEL SIZE | 22" | 24"
FRONTLE WIDTH | 22 | 24 mm
FRONT FENDER | 240 mm
REAR FENDER | 240 mm
WEIGHT | 1.02 g
COLOURS |

X-RAZER HA 101003

WHEEL SIZE | 24" - 26"
WHEELS WIDTH | 26 - 28 cm
FRONT FENDER | 590 mm
REAR FENDER | 590 mm
WEIGHT | 885 g
COLOURS

AIS-F 102001

QUICK-RELEASE MUDGUARD (TOUGH-TUBE)

WHEEL SIZE | 24" - 26"
TOOL - FREE FOR HARDWARE AND INSTALLATION
FITS MOST 50MM - TUBE
MATERIAL | PP
L x W x H | 570 x 100 x 60 mm
WEIGHT | 195 g

AIS-R 102002

QUICK-RELEASE MUDGUARD (REAR)

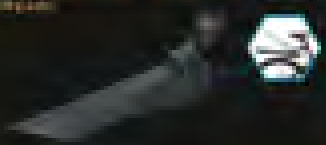

WHEEL SIZE | 24" - 27"
TOOL - FREE FOR HARDWARE AND INSTALLATION
FITS UP TO A 55.5 mm FRONTSIDE
MATERIAL | PP
L x W x H | 800 x 100 x 100 mm
WEIGHT | 195 g

YOUR ACCESS

TO THE BICYCLE INDUSTRY

Bicycle Today

is recognized as one of the top magazines in the Bicycle Industry worldwide.

Let us help you get the fastest and most complete information to help you grow up your business.

Bicycle Today MAGAZINE

www.bicycletoday.com.br

SECTION .3

HANDLE BAR SERIES •

HANDLE BAR SERIES

HANDLEBAR

STEM

LIGHT

SEAT POST

CLAMP

PUMP

TOOL KIT

CRANK+CHAINRING

HEADSET

PEDAL

HUB

LOCK

HANDLEBAR

HANDLEBARS & BAR ENDS

ITC INTER CORP

[illegible]

LCB-1027

[illegible]	[illegible]
[illegible]	[illegible]
[illegible]	[illegible]
[illegible]	[illegible]
[illegible]	[illegible]
[illegible]	[illegible]

LCB-1028

[illegible]	[illegible]
[illegible]	[illegible]
[illegible]	[illegible]
[illegible]	[illegible]
[illegible]	[illegible]
[illegible]	[illegible]

LCB-1064

[illegible]	[illegible]
[illegible]	[illegible]
[illegible]	[illegible]
[illegible]	[illegible]
[illegible]	[illegible]

LCB-1065

[illegible]	[illegible]
[illegible]	[illegible]
[illegible]	[illegible]
[illegible]	[illegible]
[illegible]	[illegible]

LCB-1071

[illegible]	[illegible]
[illegible]	[illegible]
[illegible]	[illegible]
[illegible]	[illegible]
[illegible]	[illegible]

LCB-1133

[illegible]	[illegible]
[illegible]	[illegible]
[illegible]	[illegible]
[illegible]	[illegible]
[illegible]	[illegible]

LCB-1135

[illegible]	[illegible]
[illegible]	[illegible]
[illegible]	[illegible]
[illegible]	[illegible]
[illegible]	[illegible]

LCB-1140

[illegible]	[illegible]
[illegible]	[illegible]
[illegible]	[illegible]
[illegible]	[illegible]
[illegible]	[illegible]

LCB-1172

[illegible]	[illegible]
[illegible]	[illegible]
[illegible]	[illegible]
[illegible]	[illegible]
[illegible]	[illegible]

LCB-1180

[illegible]	[illegible]
[illegible]	[illegible]
[illegible]	[illegible]
[illegible]	[illegible]
[illegible]	[illegible]

LCB-1217

[illegible]	[illegible]
[illegible]	[illegible]
[illegible]	[illegible]
[illegible]	[illegible]
[illegible]	[illegible]

[illegible]

FPD

EVERYTHING IS POSSIBLE

HANDLEBARS & BAR ENDS

Pivotal Seat Post

Flat Bar

Riser Bar

Cyclocross

Road bar and TT bar

PMT
PROMATEC
YEU CHUEH INDUSTRY CO., LTD.
3, Tel 1 Street, Youth Industry Park, Tainan
Tainan 4[illegible], Taiwan
Tel: 886-6-[illegible] Fax: 886-6-[illegible]
Web Site: www.promatec.com.tw
E-mail promatec@[illegible].net.tw

satori

STEM SERIES

STEM SERIES +

STEM SERIES

[illegible]

STEM

UBSD01

UBSFD1

UBSRD1

UBSOPD1

UBSSPD2

UBSSPD1

AS032

AS033

AS034

AS601N

ASDCIN

AS4003

AS7300

SPU01

SPF201

SPU02

SPF103

[illegible]

[illegible]

LDR-[illegible]

[illegible]	[illegible]
[illegible]	[illegible]
[illegible]	[illegible]
[illegible]	[illegible]
[illegible]	[illegible]
[illegible]	[illegible]
[illegible]	[illegible]
[illegible]	[illegible]

LDR-[illegible]

[illegible]	[illegible]
[illegible]	[illegible]
[illegible]	[illegible]
[illegible]	[illegible]
[illegible]	[illegible]
[illegible]	[illegible]
[illegible]	[illegible]
[illegible]	[illegible]

LDR-[illegible]

[illegible]	[illegible]
[illegible]	[illegible]
[illegible]	[illegible]
[illegible]	[illegible]
[illegible]	[illegible]
[illegible]	[illegible]
[illegible]	[illegible]
[illegible]	[illegible]

LDR-[illegible]

[illegible]	[illegible]
[illegible]	[illegible]
[illegible]	[illegible]
[illegible]	[illegible]
[illegible]	[illegible]
[illegible]	[illegible]
[illegible]	[illegible]
[illegible]	[illegible]

LDR-[illegible]

[illegible]	[illegible]
[illegible]	[illegible]
[illegible]	[illegible]
[illegible]	[illegible]
[illegible]	[illegible]
[illegible]	[illegible]
[illegible]	[illegible]
[illegible]	[illegible]

LDR-[illegible]

[illegible]	[illegible]
[illegible]	[illegible]
[illegible]	[illegible]
[illegible]	[illegible]
[illegible]	[illegible]
[illegible]	[illegible]
[illegible]	[illegible]
[illegible]	[illegible]

[illegible]

LDR-[illegible]

[illegible]	[illegible]
[illegible]	[illegible]
[illegible]	[illegible]
[illegible]	[illegible]
[illegible]	[illegible]
[illegible]	[illegible]
[illegible]	[illegible]
[illegible]	[illegible]

[illegible]

LDR-[illegible]

[illegible]	[illegible]
[illegible]	[illegible]
[illegible]	[illegible]
[illegible]	[illegible]
[illegible]	[illegible]
[illegible]	[illegible]
[illegible]	[illegible]
[illegible]	[illegible]

LDR-[illegible]

[illegible]	[illegible]
[illegible]	[illegible]
[illegible]	[illegible]
[illegible]	[illegible]
[illegible]	[illegible]
[illegible]	[illegible]
[illegible]	[illegible]
[illegible]	[illegible]

LDR-[illegible]

[illegible]	[illegible]
[illegible]	[illegible]
[illegible]	[illegible]
[illegible]	[illegible]
[illegible]	[illegible]
[illegible]	[illegible]
[illegible]	[illegible]
[illegible]	[illegible]

LDR-[illegible]

[illegible]	[illegible]
[illegible]	[illegible]
[illegible]	[illegible]
[illegible]	[illegible]
[illegible]	[illegible]
[illegible]	[illegible]
[illegible]	[illegible]
[illegible]	[illegible]

LDR-[illegible]

[illegible]	[illegible]
[illegible]	[illegible]
[illegible]	[illegible]
[illegible]	[illegible]
[illegible]	[illegible]
[illegible]	[illegible]
[illegible]	[illegible]
[illegible]	[illegible]

LDR-[illegible]

[illegible]	[illegible]
[illegible]	[illegible]
[illegible]	[illegible]
[illegible]	[illegible]
[illegible]	[illegible]
[illegible]	[illegible]
[illegible]	[illegible]
[illegible]	[illegible]

LDR-[illegible]

[illegible]	[illegible]
[illegible]	[illegible]
[illegible]	[illegible]
[illegible]	[illegible]
[illegible]	[illegible]
[illegible]	[illegible]
[illegible]	[illegible]
[illegible]	[illegible]

LDR-[illegible]

[illegible]	[illegible]
[illegible]	[illegible]
[illegible]	[illegible]
[illegible]	[illegible]
[illegible]	[illegible]
[illegible]	[illegible]
[illegible]	[illegible]
[illegible]	[illegible]

LDR-[illegible]

[illegible]	[illegible]
[illegible]	[illegible]
[illegible]	[illegible]
[illegible]	[illegible]
[illegible]	[illegible]
[illegible]	[illegible]
[illegible]	[illegible]
[illegible]	[illegible]

[illegible]

LDX-[illegible]

[illegible]	[illegible]
[illegible]	[illegible]
[illegible]	[illegible]
[illegible]	[illegible]
[illegible]	[illegible]
[illegible]	[illegible]

LDX-[illegible]

[illegible]	[illegible]
[illegible]	[illegible]
[illegible]	[illegible]
[illegible]	[illegible]
[illegible]	[illegible]
[illegible]	[illegible]

LDX-[illegible]

[illegible]	[illegible]
[illegible]	[illegible]
[illegible]	[illegible]
[illegible]	[illegible]
[illegible]	[illegible]
[illegible]	[illegible]

LDX-[illegible]

[illegible]	[illegible]
[illegible]	[illegible]
[illegible]	[illegible]
[illegible]	[illegible]
[illegible]	[illegible]
[illegible]	[illegible]

LDX-[illegible]

[illegible]	[illegible]
[illegible]	[illegible]
[illegible]	[illegible]
[illegible]	[illegible]
[illegible]	[illegible]
[illegible]	[illegible]

LDX-[illegible]

[illegible]	[illegible]
[illegible]	[illegible]
[illegible]	[illegible]
[illegible]	[illegible]
[illegible]	[illegible]
[illegible]	[illegible]

LDX-[illegible]

[illegible]	[illegible]
[illegible]	[illegible]
[illegible]	[illegible]
[illegible]	[illegible]
[illegible]	[illegible]
[illegible]	[illegible]

LDX-[illegible]

[illegible]	[illegible]
[illegible]	[illegible]
[illegible]	[illegible]
[illegible]	[illegible]
[illegible]	[illegible]
[illegible]	[illegible]

LDX-[illegible]

[illegible]	[illegible]
[illegible]	[illegible]
[illegible]	[illegible]
[illegible]	[illegible]
[illegible]	[illegible]
[illegible]	[illegible]

LDX-[illegible]

[illegible]	[illegible]
[illegible]	[illegible]
[illegible]	[illegible]
[illegible]	[illegible]
[illegible]	[illegible]
[illegible]	[illegible]

LDX-[illegible]

[illegible]	[illegible]
[illegible]	[illegible]
[illegible]	[illegible]
[illegible]	[illegible]
[illegible]	[illegible]
[illegible]	[illegible]

LDX-[illegible]

[illegible]	[illegible]
[illegible]	[illegible]
[illegible]	[illegible]
[illegible]	[illegible]
[illegible]	[illegible]
[illegible]	[illegible]

LDX-[illegible]

[illegible]	[illegible]
[illegible]	[illegible]
[illegible]	[illegible]
[illegible]	[illegible]
[illegible]	[illegible]
[illegible]	[illegible]

LDX-[illegible]

[illegible]	[illegible]
[illegible]	[illegible]
[illegible]	[illegible]
[illegible]	[illegible]
[illegible]	[illegible]
[illegible]	[illegible]

LDX-[illegible]

[illegible]	[illegible]
[illegible]	[illegible]
[illegible]	[illegible]
[illegible]	[illegible]
[illegible]	[illegible]
[illegible]	[illegible]

LDX-[illegible]

[illegible]	[illegible]
[illegible]	[illegible]
[illegible]	[illegible]
[illegible]	[illegible]
[illegible]	[illegible]
[illegible]	[illegible]

PRODUCTION OF MODOLO AND RYSTAR

Brake Lever

Caliper Brake

Cantilever Brake

U Brake

V Brake

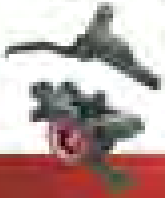

BRAKES

HCM

HUANG CHIEH

CERAMIC ROTOR

MULTI MATERIAL ROTOR

SCS WISDOM ROTOR

- The first design allows consumers to replace only the rotor ring when facing the rotor hub
- The multinational patented warning function
- Aerospace anti-loose mounting bolts
- Compatible to international standards
- Compatible with all brakes
- Great braking force
- Maintain providing design
- 10% lower thermal operating cost, 20% more pads and 200% longer life cycle
- 20% lighter rotor than conventional rotors
- Balance noise and comfort and noise/generate

SCS was established in 1987, with a professional R&D team and a strong of nearly 100 engineers. For the past 30 years, SCS has sold over 3M, 100 OEM customers in 100 countries and is the world's

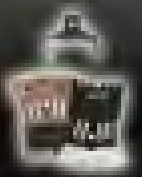

(Brake pads/ Brake Disc Adapters / Hydraulic Tool & Hose / Bearing and cones)

Learn more SCS products at www.sun-chang.com

SUN CHANG INDUSTRY CO., LTD.
No. 75, Lane 266, Chungshan Rd., Sec. 3,
Taoyuan, Changhua Hsien 521, Taiwan
E-mail : sun.cam.tw@gmail.com

ASHIMA
176 Bao-an Road, Baoshu 11, Changhua 50089 Taiwan
TEL/886-4-7266196 FAX/886-4-7266638
WWW.ASHIMA.COM.TW

YOUR ACCESS TO THE BICYCLE INDUSTRY

Bicycle Today

is recognized as one of the top magazines in the Bicycle Industry world-wide.

Let us help you

get the latest and most complete information to help you grow as your business.

Bicycle Today
MAGAZINE

MTB & Cont-Arcuate & V-Brake Pads

CARTRIDGE BRAKE PADS

REPLACEMENT PADS

Racing Bike & Caliper Brake Pads
National Play Shoes

DISC BRAKE SYSTEM

SCS

SCS DELUXE

TÜV

INQUIRY NO. 1-0.205

NO MATTER HOW FAST YOU RIDE,
SCS ALWAYS CAN CATCH YOU.

SUN CHANG INDUSTRY CO., LTD
No.15, Lane 260, Chungshan Rd.,
Sec.1 Beidou, Changhua 521 Taiwan
Tel：886-4-7874713
Fax：886-4-7874520
Website: www.scs-bicycle.com
E-mail: scs.com.tw@gmail.com

MECHANICAL SYSTEM

INNER CABLE

COLOR OUTER HOUSING

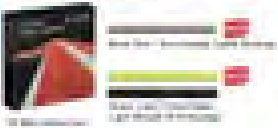

SYNCHRON COLOR ROAD BIKE CALIPER

PORTABLE MITING CUTTER

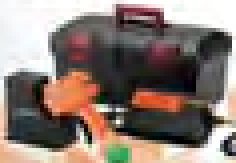

THE BEST CABLE IN THE WORLD
20-STRAND SUPERIOR SHINE INNER CABLE

THE LIGHTEST CABLE HOUSING IN THE WORLD
ALLIGATOR LINE™

UNIVERSAL BRAKE SHOES

SILICONE PUSHING SHELL

REUSABLE END CAP

ULTRA mini INLINE ADJUSTER

HYDRAULIC SYSTEM

RAIN ULTIMATE™ HOSE KIT

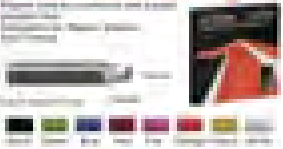

HYDRAULIC HOSE FITTINGS

TURBO LIGHTER DISC BRAKE PADS

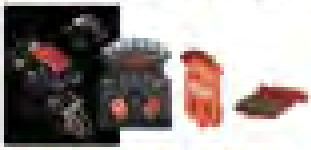

ANCHOR HYDRAULIC HOSE CUTTER

1000 PRESS

Diamond 20" Cleaning Mount

5-BOLT 225 mm DISC ROTOR & DISC ADAPTER

ROAD BIKE DISC COVER

HEAT DISSIPATION DISC BRAKE ROTOR

EXTREME CARBON DISC BRAKE PADS

DISC BRAKE PADS

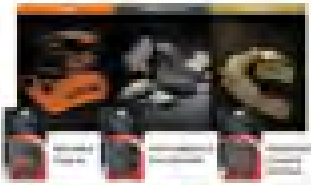

COLOR DISC BRAKE ROTOR

CONTROL CABLE&PARTS

MAKE YOU BETTER

SHADOW

ARES 38/48

RUBAR®

ACHIWAY ENTERPRISE CO.,LTD.

TEL: 886-4-24670256 FAX: 886-4-24670177

E-mail: achiway.sales@msa.hinet.net

No. 169-4, Fuan Rd., Situn Dist., Taichung City 407, Taiwan.

MTB

NOVATEC

DIABLO XL

DEMON XL

CRISP

NOVATEC WHEELS

ASIA

ASIA

AMERICA

EUROPE

WWW.NOVATECWHEELS.COM

NOVATEC
ROAD
NOVATEC
WHEELS
ASIA
ASIA
AMERICA
EUROPE

E-MTB

N

ASIA | ASIA | AMERICA | EUROPE

GT-CROSS

GT-CROSS

SL-TERRA

SL-TERRA

SL-RELAY

SL-RELAY

SL-PRO

S-TERRA

MTB

N

ASIA | ASIA | AMERICA | EUROPE

ROAD DISC

WWW.NOVICEWHEELS.COM

N

ASIA | ASIA | AMERICA | EUROPE

SP-PRO

SP-PRO

SL-PRO

SL-PRO

S-TOURS

S-TOURS

S-SLITE

S-SLITE

S-CLUB

S-CLUB

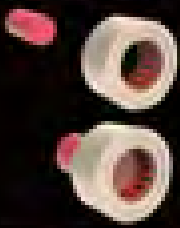

Latest invention drive mechanism
as below the schematic

OXTEC

- INSTANT ENGAGEMENT
- FREE DRAG
- High Torque
- Zero Clearance

Tai-world has 30 CNC machines in house, dine have R&D to serve you.

INVENTION PATENTED FOR TWENTY YEARS

Tai-world MFG
www.masstec.com.tw

THROUGH HOLE

OEM for All Customer Sizes

GRADE HOLE PAGE

QUICK RELEASE

ShunXin Shun XIN CO., LTD

Shun XIN CO., LTD

[illegible]

[illegible]

[illegible]

[illegible]

FASTACE

A-SERIES

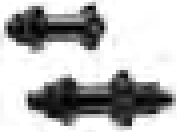

DHF112

DHF222

DER115

Ming Lee Sports (Shanghai) Co., LTD
Ming Sports International Co., LTD

DSR115

RAKAC

RAKAC = "RAPPROCHE" in Japanese oriental people's language. Having strong resolution for our hub, this is how "I'd HUB" series it. RAKAC brings the fast and accurate position while engaging to each perfect teeth on the drive system. RAKAC comes with Ratchet degree for one engagement, and every movement is sensed gently. For whole series, there are MTB, BMX and On specification for drivetrain.

MTB

Concept: ◐ Design: ◐ Product: ◐

RAKAC 800ST-MTB-SR
RAKAC 800ST-MTB-XD
RAKAC 800ST-MTB-MS

NEW

2021

RAKAC MTB-01

REF NO.	Holes	SPEC	NOTE	2.8	Weight
R-1.2000	32H	9*12*1.5mm	12T	BR120	307g

RAKAC ROCKET (MTB-SR/XD/MS)

REF NO.	Holes	SPEC	NOTE	2.8	Weight
R-1.4000	32H	9*12*1.5mm	SHIMANO, XD, MICRO SPLINE 12S	BR120	294g

YU HUB INDUSTRY

NEW

NEW PRODUCT

www.yuhub.com.tw

ROAD & CITY

www.yuhub.com.tw

YU HUB INDUSTRY

NEW

NEW PRODUCT

HTB

YBN

YBN CHAIN INDUSTRIES, CO., LTD.

12 SPEED

TITANIUM CHAIN

World's lightest chain

CHAIN LIFE

SLA SERIES

LIGHT SERIES CHAIN

ENTRY LEVEL

BMX SERIES

E-BIKE

ANTI-RUST SERIES

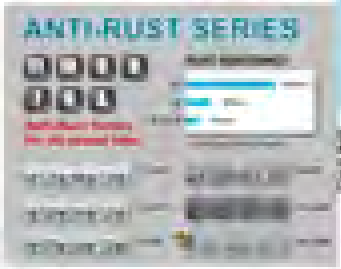

QRs-Quick Release Safety Link (Patented)

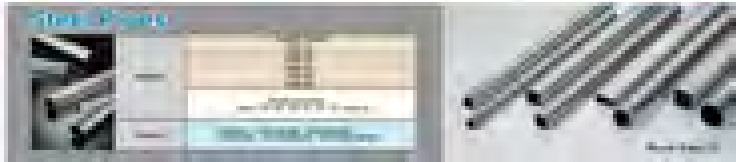

TATA
TATA Chain Co.Ltd
GST
Quality Certification
HOT
HT

PYC chain

力興鏈條有限公司
LIXING CHAIN CO., LTD.

PVD Coating

CONNECTOR

PPO Type

FLOWMATE

CHAIN-ARMOUR

THE ANTI-PINCH

YOUR ACCESS

TO THE BICYCLE INDUSTRY

ASIA BIKE MEDIA

is recognized as one of the most helpful media in the bicycle industry worldwide.

WWW.ASIABIKE.MEDIA

SECTION .4

[illegible]

MX 8

APRO

HYBRID

MTB

GRAVEL

ROAD

Quai

ATTITUDE WITH PERFORMANCE

Quai

[illegible]

[illegible]

[illegible]

[illegible]

[illegible]

[illegible]

[illegible]

[illegible]

[illegible]

Quai

[illegible]

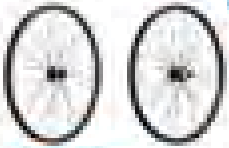

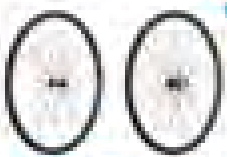

SHIANG LIH CYCLE INDUSTRY CO., LTD.
SHIANG LIH CYCLE (VIETNAM) ENT., LTD.

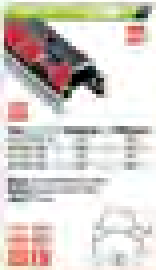

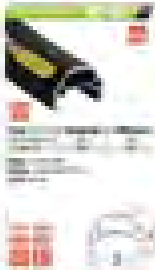

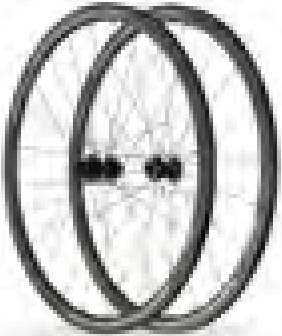

50th Anniversary

cnSPOKE

It's been a while
we're going through.
Since 1970 to now, 2020

RESERVING TENSION

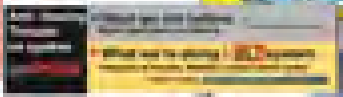

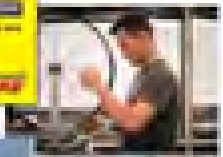

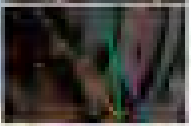

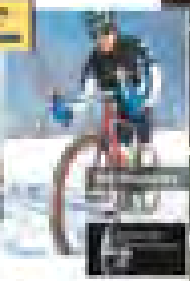

www.cnspoke.com

Pillar
Wing Spoke

AERO 360
LIGHT AND EVEN LIGHTER
OPTIMIZED STAINLESS

2.0-0.8X2.2-2.0
3.60 GRAM
2,700N
80,000+ FATIGUE
CB SPOKE

SLE

RM
ISO 9001 APPROVED

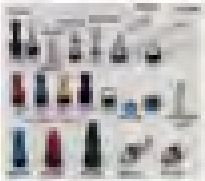

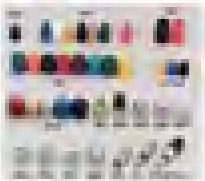

CST
THE ALL NEW XPEDIUM LINE

MAXXIS®

MORE THAN MOUNTAIN BIKE TYRES

maxxis.com

GMB ARCO

FORTUNE
TIRES & TUBES
NETROC FORTUNE CO., LTD.

THUMBS UP

BICYCLE REPAIR KITS

MORE DETAILS ARE AVAILABLE

YING PAO ENTERPRISE CO., LTD.

GIONLLI

4130

6392

1301

4091

6902

[illegible]

COLLECTION -I

comfort plus

www.activeslik.com

COLLECTION – II

comfort plus

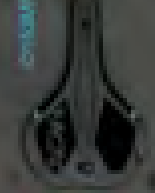

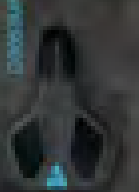

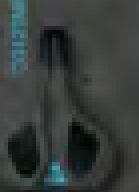

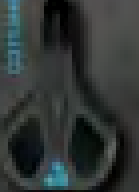

www.activeslab.com

DDK
DDK-5 MROGO
DDK-50 MROGO
DDK-50MG
AQ-5000
AQ-4000
AQ-3000
AQ-2000
www.ddkbike.com

SDK

SDK-3000 LE SERIES
SDK-3000 MOUNTAIN
SDK-3000 MOUNTAIN
SDK-3000 LE SERIES
SDK-3000 MOUNTAIN
SDK-3000 MOUNTAIN
SDK-3000 LE SERIES
WEIGHT 240g
SIZE 275 x 148 mm
WEIGHT 240g
SIZE 275 x 148 mm
WEIGHT 240g
SIZE 275 x 148 mm
WEIGHT 240g
SIZE 275 x 148 mm
WEIGHT 240g
SIZE 275 x 148 mm
WEIGHT 240g
SIZE 275 x 148 mm
WEIGHT 240g
SIZE 275 x 148 mm
www.sdkbike.com

BICYCLE TODAY MAGAZINE

Leads you to the world of bicycles

BICYCLE TODAY is recognized as one of the top magazines in the Bicycle industry worldwide. We've helped you get the latest and most complete information to help you grow as your business.

Gyes

2020 E-BIKE

GSP45

GSP45-09

GSP45-17

GSP45-19

GSP45-21

GSP45-23

POPULAR

GS-08

GS-17

GS-08

GS-19

SB-08S

SB-15

Sella San Remo

SAN Pro

MARNT

SADDLES

VERONA

TORINO

VARESE

VIERNA

LUGANO

LAGALI

SONALI

MORSEL

TAURUS

MONACO

ZURIGO

VL-1412 NEW

VL-1406 NEW

VL-1402 NEW

VL-1407 NEW

VL-1441 NEW

VL-1442 NEW

VL-1447 NEW

VL-1447 NEW

VL-1449

VL-1408

VL-1412P NEW

VL-1408

SADDLES

VL-1612
VL-1406

VL-1408

VL-1404

VL-1400

VL-7914

VL-7912

VL-7911
VL-1847

VL-7903
VL-7902

VL-1801
VL-1808

VL-2414

VL-2077

VL-2078

VL-2294

VL-2295

VL-2293
VL-2401

VL-2402 NEW

VL-2400 NEW

VL-2479 NEW

VL-2247 NEW

VL-2279 NEW

VL-2242 NEW

VL-2244 NEW

VL-2243 NEW

VL-2245 NEW

SADDLES

VL-3518
VL-3616

VL-3517

VL-3414

VL-4071 NEW

VL-4070 NEW

VL-4407

VL-4417

VL-4412

VL-4409

VL-4404

VL-4373

VL-4375
VL-4378

VL-4275

VL-4361

VL-8314
VL-8318

VL-5141

VL-5133

VL-5144

VL-5146

VL-5134

VL-5136

VL-8073

VL-8111

VL-8115

SADDLES

VL-7534

VL-7132

VL-7133

VL-7137

VL-7138

VL-7140

VL-8129

VL-8130

VL-8131

VL-8132

VL-8133

VL-8134

SADDLES

VS-3457
VS-3457

VS-3464

VS-3434

VS-4479 NEW

VS-3108 NEW

VS-3138 NEW

VS-4432 NEW

VS-4475 NEW

VS-4474 NEW

VS-4468 NEW

VS-4467 NEW

VS-4472 NEW

VL-4478 NEW

VL-4463 NEW

VL-4454
VL-4452 NEW

VL-4137 NEW

VL-1162

VL-1418
VL-1415 (Brown)

VL-1561
VL-4142 (BROWN)

VL-1184

VL-4377

VL-4376

VL-4367R (Brown)
VL-4368R

VL-4114

Silic1 ONE

the Silicone Form Specialist

Foam & Mold Technology

Nonstick-Ability

Atmosphere Ready

CHILLON ENTERPRISE CO., LTD.

Silicone Foam

100% Free (Category 1)
Peach Free

Foam & Mold

Quick absorption capacities
Flexible and improved tension strength

Feeling Dry and Fresh
Feel the dry and fresh from the beginning to the end.

Controls through all conditions
Keep the consistability through condition, rising and during

Mold Rubber Foam

100% Free (Category 1)
Peach Free

Rubber Foam

CHILILON ENTERPRISE CO., LTD

Rubber Foam

Professional Manufacturer of Water Bottle
Bottle Cage + Bubble Foam Products

CHERN SHANG ENT. CO., LTD. 青湘企業股份有限公司

No. 37 Fu Chiang Ro, Guei Ren Ind. Park, 700 Tainan City, Taiwan

Tel: 886-6-697 2373 Fax: 886-6-697 2620

http://www.chernshang.com E-mail: APJ@BICYCLEPARKING.COM

Carbon
Nylon
For Kids

ACCESSORIES

Rubber / Heavy Duty / Anti Fatigue

YUG-2K1200

YUG-1MR701 NEW

YUG-1MR0N NEW

YUG-1M1

YUG-1M1D2 NEW

YUG-1M5

YUG-1MLE1100

YUG-1MLE1100

YUG-1MLE1100

YUG-1M1A-1100 NEW

YUG-1M1A01

YUG-1MA02A

GRIPS

VS-2113 NEW

VS-2114 NEW

VS-EI1366 NEW

VS-8111 NEW

VS-7104 NEW

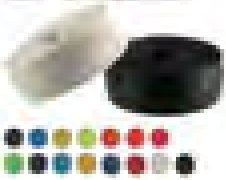

VS-6065

VS-7115 NEW

VS-6097

VS-6098

VS-7116 NEW

VS-5102 NEW

GUIDE®

BIKE GRIP

HIGH CEDAR ENTERPRISE CO.,LTD TAIWAN
NO.168-6,HAI-PIN ROAD, CHING-SHUE
(436511)TAICHUNG CITY,TAIWAN
TEL:+886-4-26065949
FAX:+886-4-26267952
http://www.highcedar.com.tw
E-mail: hicedar1@ms67.hinet.net (Gloria Huang)

PEDALS & TOE CLIPS

PRONUN & TOR CLIPS

UNION

XERAMA

MARWT

PEDALS & TOE CLIPS

Kanigawa

Life is better on a bike

P-1413

P-1906

P-1917

CP-238

PEDALS & TOE CLIPS

neco

Professional Tool Press Manufacturer

POWER TOOL CLIPS

ΣCADA

OEM-ODM

PEDALS & FOR CLIPS

GHWHEEL

PLASTIC WHEELS

Ground Handwell Co., Ltd.

01

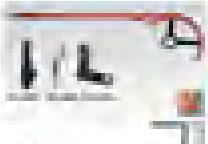

YUNG FANG

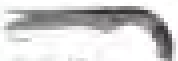

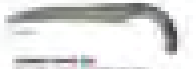

CHARCOVERS

CHARCOOSERS

CHARACTERS

Dinner Plates

Pasta

YUNG FANG PLASTIC CO., LTD.
www.yungfang.com.tw

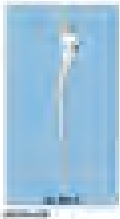

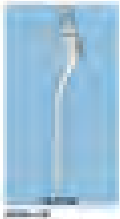

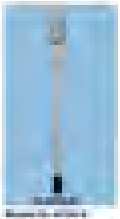

TOPSIDE LOAD

[illegible]

[illegible]

[illegible]

[illegible]

[illegible]

[illegible]

[illegible]

[illegible]

[illegible]

[illegible]

BICYCLE TODAY MAGAZINE

Leads you to the world of bicycles

Bicycle Today is recognized as one of the top magazines in the Bicycle Industry world-wide.
Let us help you get the fastest and most complete information to help you grow up your business.

Bicycle Today
MAGAZINE

SECTION .5

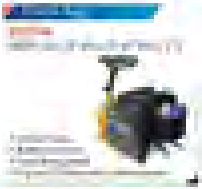

MORE PRODUCTS
SCAN HERE

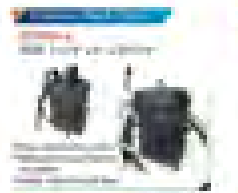

MORE PRODUCTS
SCAN HERE

GUNIOR ENTERPRISE CO., LTD

No.253, Chengzhong Rd., Waipu Dist., Taichung City 436, Taiwan

www.outback-bag.com service@outback-bag.com

BASKET

INTER CORP

TEL:886-7-8416669
FAX:886-7-8417877
No.261 No.1 St., Jhongkou Rd., Nanzih Dist., Kaohsiung City 81064, Taiwan
http://www.chiahsin.com.tw E-mail:chiahsin@ms2.hinet.net

For more information please visit our website

[illegible]

NUVO

2020 New Product

up for 30 devices

NUVO 2020

BELL

Monster Wonderland

▲ YWS-635

▼ YWS-300

▲ YWS-2000

YWS-301A

YWS-304A

YWS-306A

YWS-307A

YWS-308A

YWS-310

YWS-369

YWS-611A

YWS-612A

YWS-633A

YWS-663A

YWS-665A

NEW PRODUCTS

Please visit our website **www.yws.com.tw** for more new products.

BELL

BELL

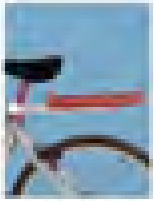

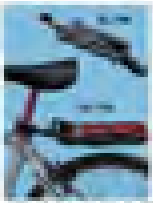

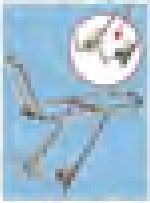

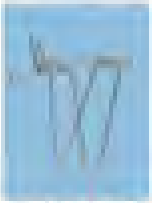

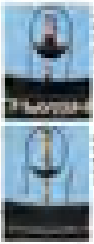

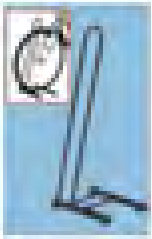

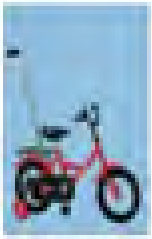

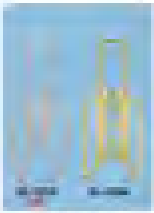

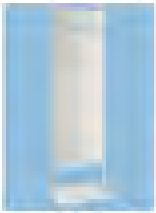

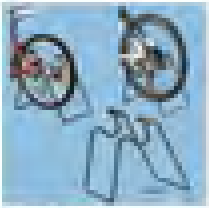

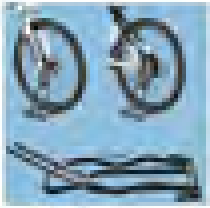

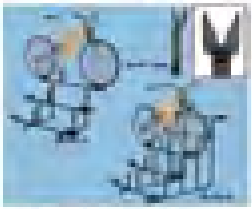

AEROFORM

TAILGUARD

SUPPORTER

TRANSFORMER

TAILGATOR PRO

Dear BEARACK Friends

BEARACK (formerly known as BW-BEARACK Taiwan) designs and manufactures premium car racks for outdoor lovers and families. Your adventure should not be stopped because of limited space of your car. With our fine products, we can help you to carry extra gears and stuffs to reach your favorite destinations. Let's see "Full of your next adventure"

All products are 100% made in Taiwan and tested according to EU standard.

Car Bag

TÜV TÜV

Seiki

JYIN SHENG CO., LTD.

Bike Storage

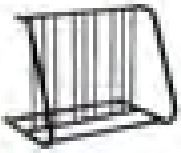

Bike Adapter

Roof Rack

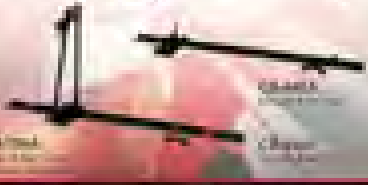

Relaxation Life Best Partnership

Trunk Rack

Hitch Rack

Work Stand

Fork Mount Adapter

NUVO

Product
NV1-BC100P-D-MR
NV1-BC110P-D
NV1-BC300P-D
NV1-BC100C-D
-TL04P
NW-KF50AAAJ-C1
NW-KF50AAAJ-C1

MASSLOAD

MIA PRODUCTS

MIA PRODUCTS – LUGGAGE CARRIERS

TUEN I

TUEN I INDUSTRIAL CO., LTD.

WWW.TUEN-I.COM.TW

CARRIER

KOSTA'D

DISPLAY STAND

BOTTLE CAGE

CATALOGUE

YWS-JL19

YWS-JL17AY

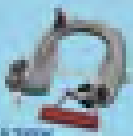

YWS-JL17BY

YWS-JL17C

YWS-JL15B

YWS-JL13

YWS-JL11

YWS-BD15

YWS-BD11

YWS-Battery Lock

LOCK

LOCKS

ACCESSORIES

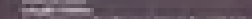

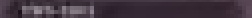

HANDYWAY

GIYO

GIYO

GIYO

FOOLPROOF _ For Cars

CAR INTERIOR DIKE RACK

BikeTool

瑞碩工業有限公司

SELLING LONG ACCESSORIES EQUIPE

SUPER B

TORQUE WRENCH

TOOLS

Stanley® & BOSCH® Jobbing Tool

SYMPOWELL BIKE TOOL

TOOLS

U-POWER COLLECTION

U-POWER

BIKE HAND

SECTION .6

Characteristics of FTX

- Intuitive and bionic
- Immediate response, no idle angular travel
- Natural start up, climb and accelerate (even at high speed)
- Reliable power cut-off when intended
- Freedom of bike design – maintain your own style
- Flexible components – battery, motor, display
- In-tube battery allows cleaner design.

TAIPAN HORMA INDUSTRIAL CO., LTD

ENDURO
ELECTRIFIED
GIANT

REACTO DISC

MERIDA

micro-mobility

LAST MILE MADE EASY

TEMPO Finity

www.finityoke.com

E-MTB

D791SB-815
D992SB-812-135
DIABLO XL
WWW.NOVATECWHEELS.COM
ASIA
ASIA
AMERICA
EUROPE

GET DOWN & DIRTY

LEV

WWW.KSSUSPENSION.COM

EVOLUTION
from the FUTURE
FOUNDER LAND
GROUP

PROMAX

E/BIKE

PARTS HIGHLIGHTS

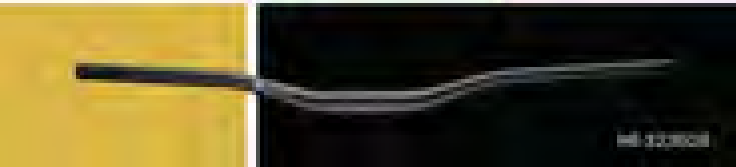

PROMAX

1
PROMAX

YEU CHUEH INDUSTRY CO., LTD.

HYDRO FORMING TECHNOLOGY

www.prasmatec.com/hw

Pillar
Racing Spoke

The WING SPOKE was designed to outperform the current crop of high-end spokes that are found on today's finest racing wheels. The WING is more than just another lightweight, bladed spoke. Inspired by the wise wave of an airplane, it offers the highest level of aerodynamic performance of any spoke on the market today. Wheel builders will also appreciate the ease of working with the WING. Its one-piece, bulged design, reduces potential wear spots, while its rigidity helps prevent twisting or breakage when tensioning. With widths ranging from 2.0-2.3mm, the WING will work well with any hub designed for 14g spokes.

Weight	[illegible]	[illegible]	[illegible]
[illegible]	[illegible]	[illegible]	[illegible]
[illegible]	[illegible]	[illegible]	[illegible]
[illegible]	[illegible]	[illegible]	[illegible]
[illegible]	[illegible]	[illegible]	[illegible]

Nipple

Standard Nipple

Profession Nipple

TG Nipple / Thread Lock System

AUTHOR

Taper Grip Nipple

TG Nipple

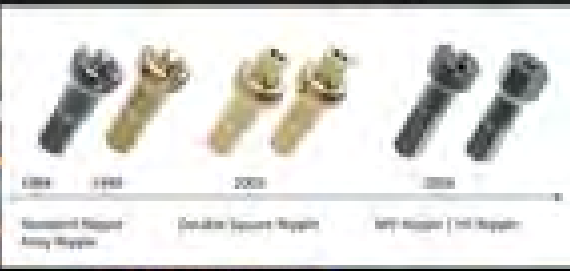

SHA DAR ACCESSORIES CO., LTD

www.pillarspokes.com

LUNG-I

LUNG I TECHNOLOGY CO., LTD.

SPEED FORWARD
BRAVE RIDE

LEADTEC CO., LTD.

[illegible]

LCS-7152

[illegible]	[illegible]
[illegible]	[illegible]
[illegible]	[illegible]
[illegible]	[illegible]
[illegible]	[illegible]
[illegible]	[illegible]
[illegible]	[illegible]

LCSP-32

[illegible]	[illegible]
[illegible]	[illegible]
[illegible]	[illegible]
[illegible]	[illegible]
[illegible]	[illegible]
[illegible]	[illegible]
[illegible]	[illegible]

LCN-7210 / LCN-081

[illegible]	[illegible]
[illegible]	[illegible]
[illegible]	[illegible]
[illegible]	[illegible]
[illegible]	[illegible]
[illegible]	[illegible]
[illegible]	[illegible]

ARTEK

ROAD DISC GRAVEL

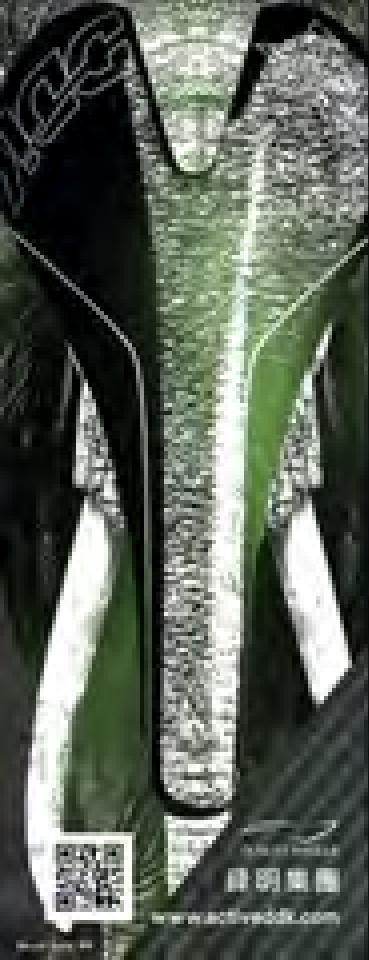

DDK

PRESENTS

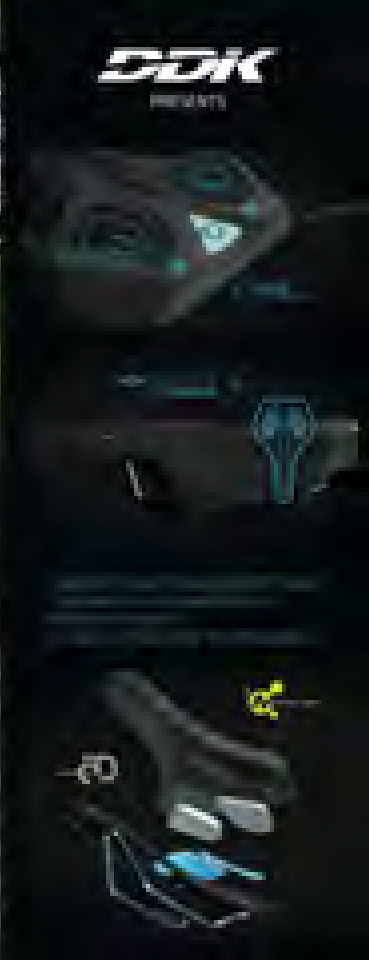

E-mail: [illegible]

JOCHI-LIE INDUSTRIAL CO.,LTD.
No.1-2F, Hsing Ju St., Shueiko Township, Changhua County 508, Taiwan
Tel: 886-4-7020888-4 Fax: 886-4-7020888
E-mail: [illegible]

JCL-K1
Mounting Longitudinal Hole, Bore Repair

Operation : Phone-in-to-order catalog, order the JCHI-LIE Store in the catalog or at the order-[illegible]
Scale : Which can cover the Area of Bar Frame, which Between Handle-Middle Cutting.
Material : Japan Chromium Molybdenum or Alloy Steel, Steel Cutting and Sand Sandblast.
Specification : Bar Frame Cutting Tool, Bar Frame Cutting Tool, Bar Frame Cutting Tool.
Type : Plastic Handle Cutting Tool
Weight and Size : 1.5kg

JCHI-LIE INNOVATION
1. Bar Frame Cutting Tool, Bar Frame Cutting Tool, Bar Frame Cutting Tool
2. Bar Frame Cutting Tool, Bar Frame Cutting Tool
3. Bar Frame Cutting Tool, Bar Frame Cutting Tool
4. Bar Frame Cutting Tool, Bar Frame Cutting Tool

JCHI-LIE INNOVATION
1. Bar Frame Cutting Tool, Bar Frame Cutting Tool, Bar Frame Cutting Tool
2. Bar Frame Cutting Tool, Bar Frame Cutting Tool, Bar Frame Cutting Tool
3. Bar Frame Cutting Tool, Bar Frame Cutting Tool, Bar Frame Cutting Tool
4. Bar Frame Cutting Tool, Bar Frame Cutting Tool, Bar Frame Cutting Tool

TransArt

HOLOGRAM IRISED DECAL

鈦虹膜 NPTF-HI

HOLOGRAM IRISED DECAL/NPTF-HI

Transart newest innovation- Hologram Irised Decal.

Play of colors!

Hologram Irised Decal provides rich and dazzling flashing colors. It creates the design with minimal iridescent effect to if viewed from different angles. Possible to be applied before or after clear coating.

Choices of application: 1. Applied before varnish (NPTF-HI)

2. Applied after varnish (NPTF-HI)

鈦虹膜/NPTF-HI

這款最新產品—鈦虹膜

大膽玩顏色!

鈦虹膜能夠呈現絢麗的光彩效果。(以下簡稱鈦虹膜)

它有兩種使用:

1. 鈦虹膜在印刷油墨之前(NPTF-HI)

2. 鈦虹膜在印刷油墨之後(NPTF-HI)

TransArt 政傳企業

www.transcraft.com.tw

- Transart Taiwan
- Transart Shanghai
- Transart Ningbo
- Transart Dongguan
- Transart Fujian
- Transart Vietnam
- Transart Thailand
- Transart Europe
- Transart Korea
- Transart Sweden

VELO

ANGEL PREVAIL

RAKAC = "WARRIOR" in Taiwanese
oriental people's language.
Having strong reputation for our hub,
this is how YU-HUB named it.
RAKAC brings the fast and accurate position
while engaging by
each perfect teeth on the drive system.
RAKAC comes less than two degree
for one engagement,
and every movement is sensed gently.
For whole series, there are
MTB, BMX and Dirt specification
for choosing.
New
2021
Product
www.yuhub.com.tw
YU-HUB

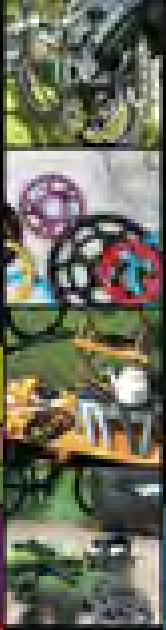

SHUN

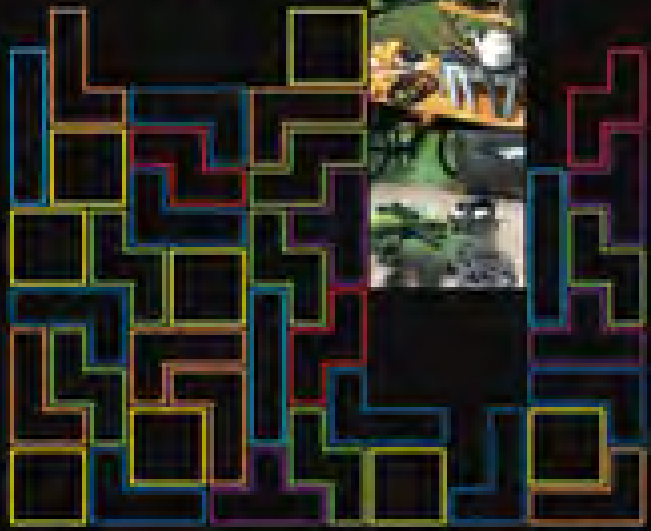

neco

Guiding chain
Guiding chain

祥鼎鋁業股份有限公司
Tripod Aluminum Co.,Ltd.

At Top Quality Service

- MORE HARD
- MORE STRONG
- MORE ELONGATION

SGS

Series 6 high-strength AL alloy

彰化縣芳苑鄉漢寶村工業一路67之1
No. 67-1, Gongye 1st Rd., Shengpeng Township,
Changhua County 508, Taiwan
TEL: 04-7984476 FAX: 04-7984476
E-mail: tripod.service@msa.hinet.net

HYDROFORMED AND 3D LASER CUT TUBES OEM/ODM

OPEN MODEL AVAILABLE

4 HYDROFORM MACHINES FROM 90ET TO 150T

MAX CAPACITY: OD 110MM LENGTH 1000MM

LASER CUTTING AVAILABLE BOTH CUTTING SERVICE AND MACHINE OFFER

www.shuttling.com

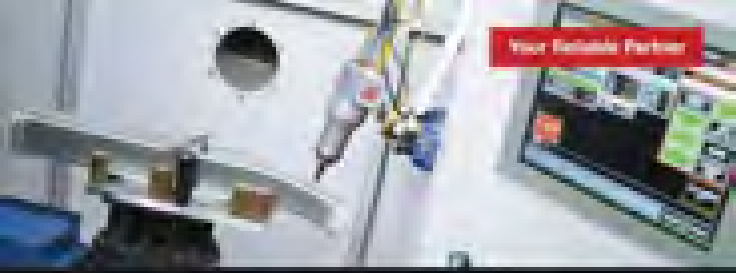

雷射切割機 | 乾淨 | 快速 | 安靜 | 低成本 | 一台完成

Laser Cutting Machine

Clean | Efficient | Quiet | Low Cost | All in One

STBM 宏華機械工業股份有限公司
Hua Tang Machinery Industrial Co., Ltd.
www.huatang.com.tw | sales@huatang.com.tw

NEO-RAC

專業製造研磨及拋光設備

Specialist in Grinding and Polishing Equipment

康特機械有限公司

PL-300-WS

MT-4040

MT-4080S-B4

MT-757N

MT-1053

TS-588

自行車鋁合金輪圈生產線

Aluminum Alloy Bicycle Rim Production Line

Main Machine

- Motorcycle/Bicycle Spoke and Nipple Turning Production Lines and Related Automatic Machines
- Turning Production Lines and Related Automatic Machinery for Steel & Aluminum Motorcycle/Bicycle Rims
- High-speed Hydraulic Punch and Swaging Presses

主要機種

- 鋼鋁合金自行車輪圈、摩托車輪圈生產線及相關自動化機械設備
- 鋼鋁合金自行車輪圈、摩托車輪圈生產線及相關自動化機械設備
- 高速油壓沖壓機及鉚合機

自行車、機車輻條及輻條螺帽生產設備

Bicycle/Motorcycle Spoke and Nipple Making & Swaging

德嘉機械股份有限公司

DEKAR JIA MACHINERY CO., LTD.

No.[illegible], Sec.2, Lane 164, Fuhsin 4th Rd., Chuan Lun City, Changhua Hsien, Taiwan

Tel: [illegible]

Fax: [illegible]

E-mail: [illegible]

http://www.[illegible]

SECTION .6

ACCORD

INTERGRATION PARTS

STEM

ACC-S-001

Internal cable routing stem kit

Forge Carbon Seatpost And Stem

Seatpost

Stem

DROPPER

ACC-D-001

ACC-D-002 ACC-D-003

HUG THE CURVES

WWW.CYCLEDESIGN.TW

WELCOME TO CYCLEDESIGN

cycledesign

PROFESSIONAL

Technical Quality

kenstar

[illegible]

DURMAS

DURMAS ENTERPRISE CO., LTD.

BD-E-1

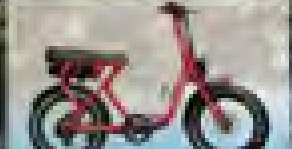

BD-E-2

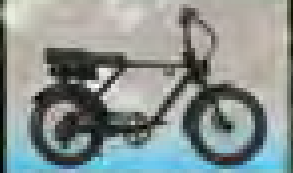

BD-E-4

BD-E-5

BD-E-7

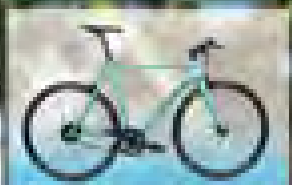

BD-E-8

NO. 2, NO. 195, SEC. 4, CHUNG-HSIAO E. RD., TAIPEI, TAIWAN (ROC)
TEL: 886-2-27111333 FAX: 886-2-27117595
E-MAIL: info@durmas.com
www.durmas.com www.bikeride.com.tw/durmas

IDEATION
www.Cycoster.com

JIDAN INTERNATIONAL CO., LTD.
GREAT RISING INTERNATIONAL [illegible] CO., LTD.
No. 11, [illegible] Road, [illegible] District, [illegible]
E-mail: [illegible] Tel: [illegible] Fax: [illegible]

BIKES (BMX/CROSS), FRAMES, PARTS AND ACCESSORIES
FROM TAIWAN & CHINA

KENLIGHT

KENLIGHT:
DESIGN..... DEVELOP..... DELIVER

VIKING
E-MOBILITY

sales@vikings.com.tw

K-STAR
Bikes & Components
Meet all your
REQUIREMENT
as you move forward

THINK OF
BICYCLE,
THINK OF PRESTIGE CYCLE !!
Prestige Cycle Corp
E-mail: pczbikes@ms15.hinet.net
sales@pczbikes.com
Tel: 886-2-27931968 Fax: 886-2-27951165

GEOTECH

ProSuperGo

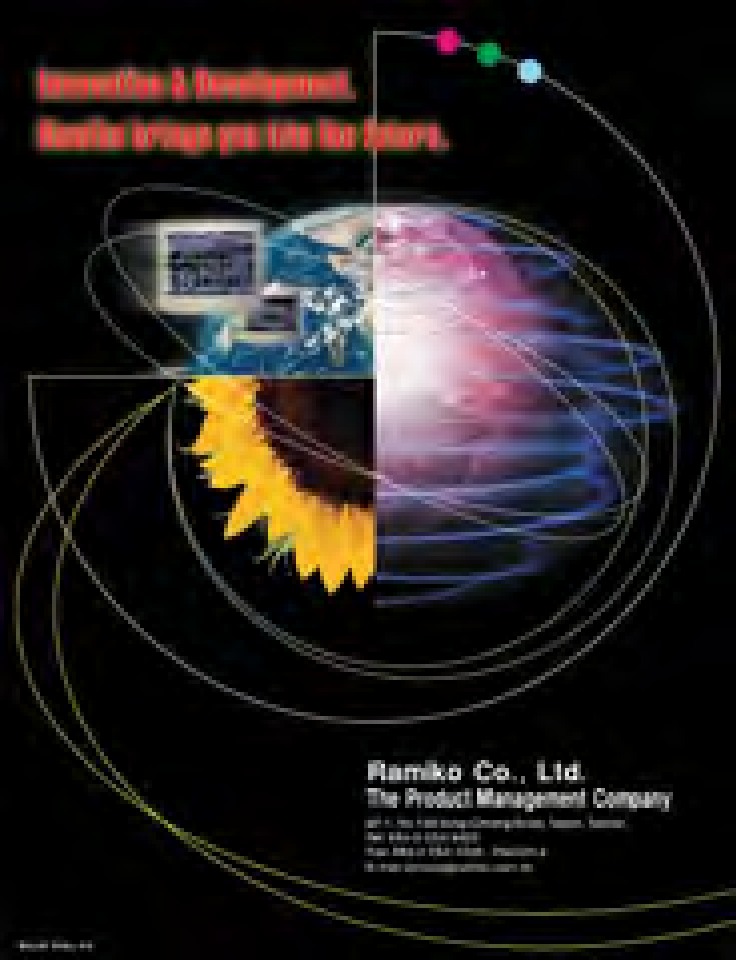
Innovation & Development,
Ramiko brings you into the future.
Ramiko Co., Ltd.
The Product Management Company

Since 1975
Trading for
a wide range
of bike accessories.
What you need, we customize.
SAN YAKOS ENTERPRISE CO., LTD

YOUR MOST RELIABLE SUPPLIER AND
BEST BUSINESS PARTNER
http://www.swechen.com.tw
http://www.tbg.com.tw/
SPECIALIST IN
BICYCLES / BICYCLE PARTS AND ACCESSORIES
SWECHEN CYCLE INDUSTRIAL CO., LTD.
TAIWAN BICYCLE GROUP INC.

BOOTH APPLY: WWW.E-CHINACYCLE.COM

MAY 6-9,2020

CHINA CYCLE 2020

VENUE : NATIONAL EXHIBITION AND CONVENTION CENTER (SHANGHAI)

SCALE : 150000M²/6500BOOTHS

EUROBIKE

The
Global
Platform

Tomorrow Starts Here & Now!

Come experience the future of mobility and accessibility

Sept 2 – 5, 2020

Friedrichshafen, Germany

eurobike.com
#EUROBIKESHOW

List of Suppliers

[illegible]

[illegible]

[illegible]

[illegible]

[illegible]

[illegible]

[illegible]

[illegible]

[illegible]

[illegible]

[illegible]

[illegible]

[illegible]

[illegible]

[illegible]

[illegible]

[illegible]

[illegible]

[illegible]

[illegible]

[illegible]

[illegible]

[illegible]

[illegible]

[illegible]

LIST OF SUPPLIERS (BY PRODUCTS)

[illegible]

[illegible]

[illegible]

[illegible]

[illegible]

[illegible]

[illegible]

[illegible]

[illegible]

[illegible]

LIST OF SUPPLIERS (BY PRODUCTS)

[illegible]

[illegible]

[illegible]

LIST OF SUPPLIERS (BY PRODUCTS)

[illegible]

[illegible]

[illegible]

[illegible]

[illegible]

[illegible]

LIST OF SUPPLIERS (BY PRODUCTS)

[illegible]

[illegible]

LIST OF SUPPLIERS (BY PRODUCTS)

LIST OF SUPPLIERS (BY PRODUCTS)

LIST OF SUPPLIERS (BY PRODUCTS)

[illegible]

[illegible]

[illegible]

[illegible]

[illegible]

LIST OF SUPPLIERS (BY PRODUCTS)

[illegible]
[illegible]
[illegible]

LIST OF SUPPLIERS (BY PRODUCTS)

[illegible]

LIST OF SUPPLIERS (BY PRODUCTS)

[illegible]

[illegible]

LIST OF SUPPLIERS (BY PRODUCTS)

PLASTIC WHEEL

LIST OF SUPPLIERS (BY PRODUCTS)

[illegible]

[illegible]

[illegible]

[illegible]

[illegible]

DIRECTORY OF TAIWAN INVESTED B/CYCLE PRODUCT COMPANIES IN OVERSEA

CABM

DIRECTORY OF TAIWAN INVESTED BICYCLE PRODUCT COMPANIES IN OVERSEA

ABM

The Most Comprehensive
Bicycle Multimedia Publisher

www.abm.world

ABM.
world

Sourcing Suppliers ?
We Can Help !

BICYCLE TODAY

The Source For Quality Bicycles

2020-2021 BUYER'S GUIDE

www.bicycletoday.com.tw